1963

POW WOW

Best of Luck
Jerry in your next
10 years at M.H.S.

John

Jerry,
Lots of luck to
you in your
remaining years
at M.H.S. Remem-
ber all the good
times we had
skating?

Diana
Patterson

"Best of Luck Always"
to a real nice guy
and a true friend

Gary "Crash" Hacker
"65"

Jerry,
Best of luck in
the future, and
always remember
Vicki's driving.
Robert G. Zlick
"65"

Jerome,
Best of luck
always. I'll
really miss
Peter next
year. It could
never have kept
so fun, if it hadn't
been for your
here. Be good
and keep ~~smiling~~
smiling! Doris
'65'

Jerry,
Good luck in
your Senior year.
Let's hope it
doesn't have many
problems in the future.
Luck and love.

Jeff Carter '65

JERRY PACE

Good luck
Jerry in your remaining
six years a M.H.S. Be
Good & keep eating Brown
Grants

Jerry (Squire) McCann

Jerry,
To a real sharp boy,
Good Luck in everything
and Have Fun.
a Friend Always
Roz

Jer,
when you are
a huge success
in the business
world and a millionaire,
don't forget your
old best buddies. Mainly
me. Bob "63"
P.S.
Lots of luck in sports - we
all need it, don't we.

Jerry, I do a real
cool guy that I
like best. Remember
that party that I
had in the 8th grade &
a little accident were
happened when we were
all playing baseball?
A friend
Pat

Jerry
Thanks for all
the hints about
~~History~~, I needed
them. Best of Luck
in whatever you do.
Jim
P.S. Sorry about the
sloppiness. I thought
it was Bob's instead
of yours and he was
yours. (Hope you can
make sense out of it)

Jerry,
Best of Luck
to a real sweet boy.
Be good. Best Wishes
Always.
Peggy Wright

Jerry
Best of luck
to a nice
boy who is
always eating
Brown Grants
Jim
Turner

Jerry, I've of ho to
Jerry, you are a good ice
nice boy, I've got me
always luck Lately
Good luck
Remember

Jerry-
I don't
know you very well,
but what I do know
I like. Please stay as
nice and charming as you are.
I hope to become better friends
next year. Bye.

Love
Luck
Laughter

Dee
Ann
Chambers

Published by

Gas City, Indiana

MISSISSINEWA HIGH SCHOOL

1963

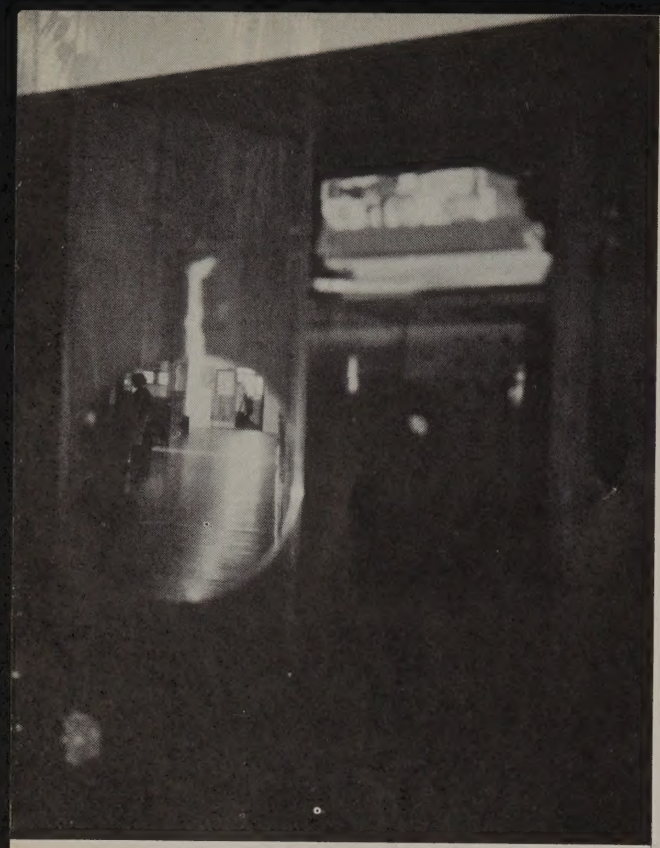

Neat? or Cluttered? — Our lockers usually mirror our personalities.

Ready Rod — 27 seconds past the bell, all that's left at this scene is a fresh cloud of dust.

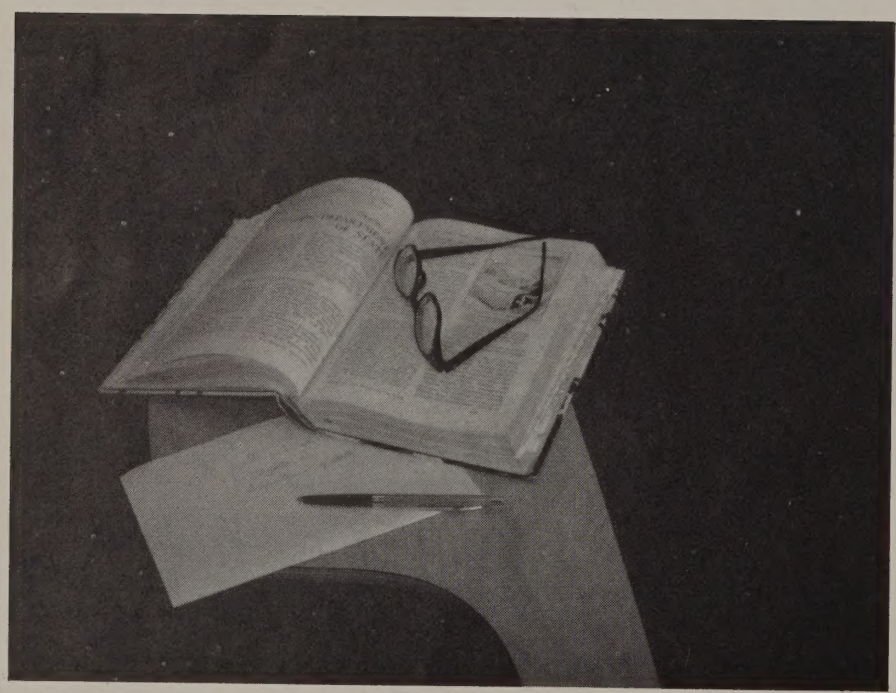

Studies — But what good are studies without the student?

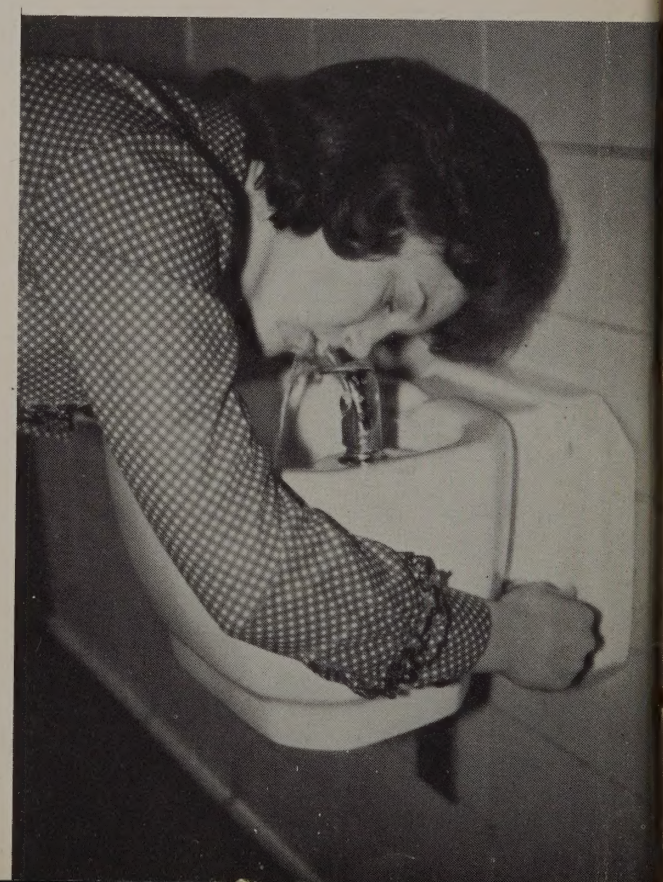

Slurp! — The paaaause that refreshes.

Jerry,
To a great guy
from a little one.
Jim Bailey
65

S the war whoop fades into the hills of yesterday, you must tune your ears to the space sounds in the skies of tomorrow.

Keep in your heart the past — for it is your heritage.

Keep in your mind the heavens—for there lies the promise of the future.

BOB SHEPHARD

Contents

Theme ..... pages 1-3

People ..... pages 5-42

Organizations ..... pages 43-68

School Life ..... pages 67-86

Sports ..... pages 87-104

Ads ..... pages 105-123

Index ..... pages 124-128

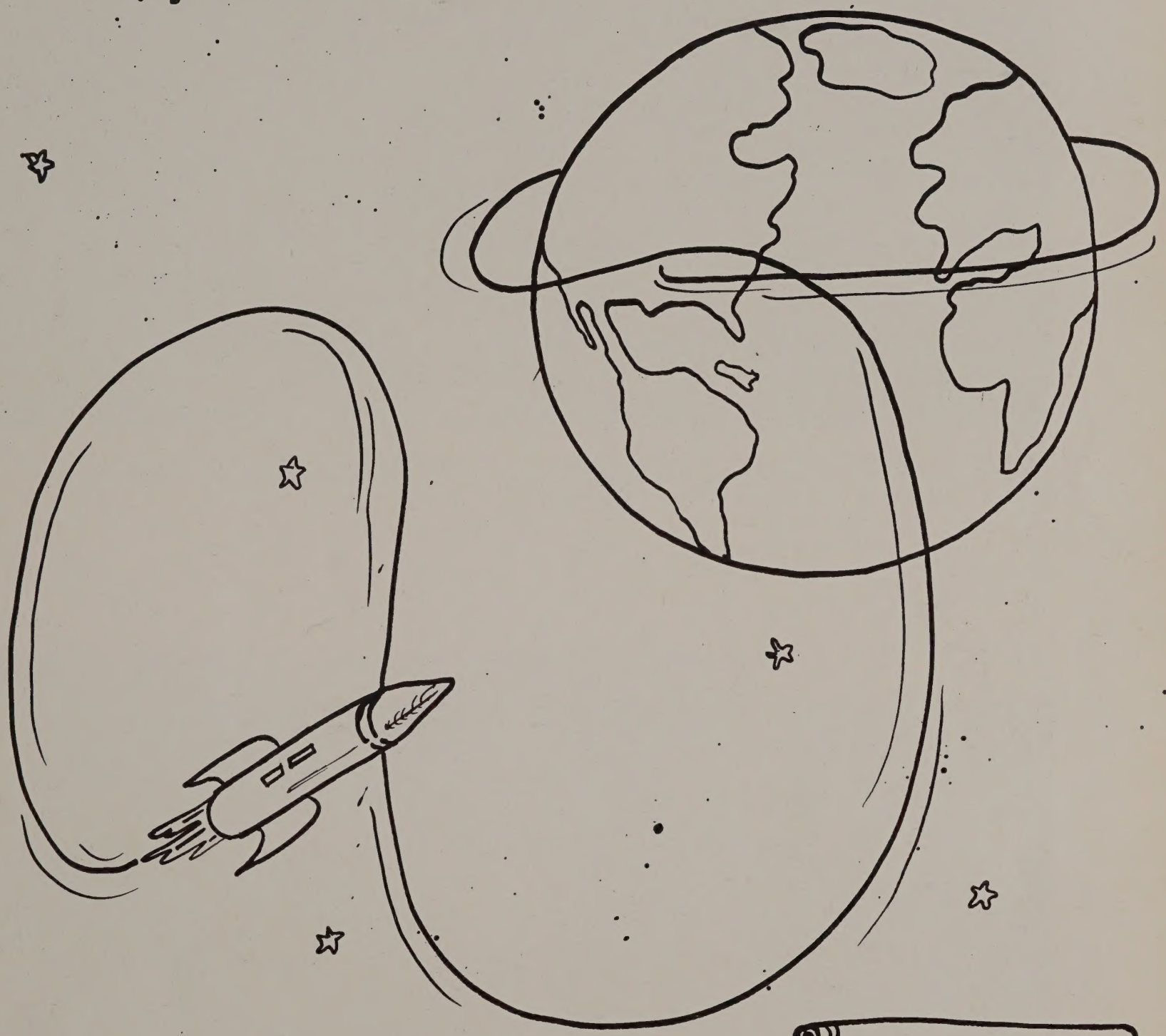

Notes of Travel

People — We increased our speed of flight 14% by gaining 100 students this year.

Mississinewa Joint Board of Control — Robert McClure treasurer, Tom M. Simons, Marion Topliff, Dr. R. J. Baskett, Virgil Stallsmith, G. E. Courtney president, Howard Swain F. W. Hengstler, William Warner secretary, Paul McPherson, and Eugene Linn.

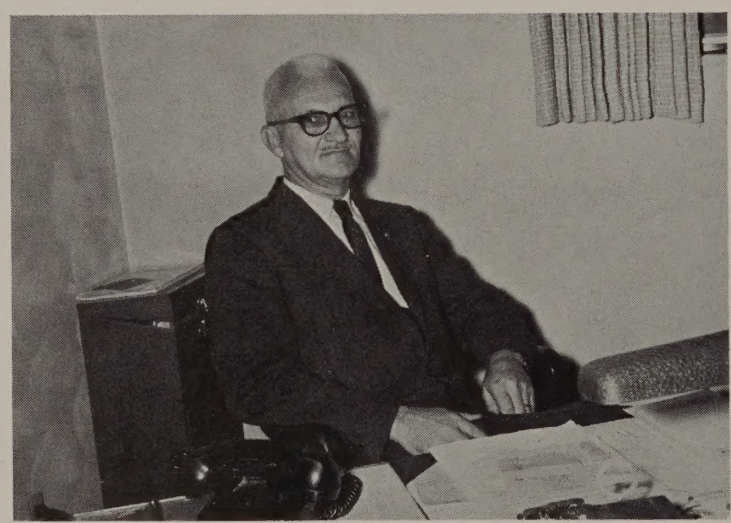

MR. F. W. HENGSTLER is the Superintendent of the Mississinewa School System. He is a graduate of Indiana University where he received his AB and MS degrees. Although he is a busy man, he finds time for traveling and fishing. All three of his daughters are Mississinewa alumnae.

MR. PAUL McPHERSON is the Assistant Superintendent of the school system. He has attended Tarkaio College in Missouri and Manchester and Indiana Universities in Indiana. Carving and working with wood are his favorite pastimes along with fishing. One of his daughters is in beauty college while the other is in grade school.

MR. CHARLES J. TOWNSEND Assistant Principal . . . Narcotics . . . Student Council . . . . B.S. and MA. at Ball State . . . Mason . . . Eastern Star . . . Married . . . Daughter

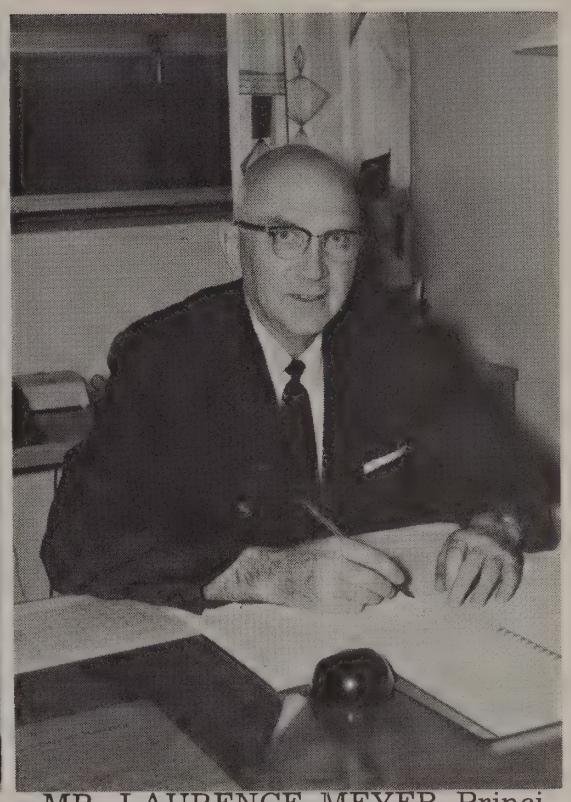

MR. LAURENCE MEYER Principal of Mississinewa High School . . . A.B. and M.S. in Ed . . . Five universities . . . Hobbies — travel, electronics, reading . . . Member of many clubs and organizations . . . Married . . . Two daughters

MRS. MARY NEWBY Dean of girls . . . Vocational Civics . . . Counsellor . . . American Legion Auxiliary . . . Hobbies—Ice skating, horses, dogs . . . Married . . . One daughter

MR. STANLEY B. ESCOTT Director of Guidance and Counseling . . . M.A. . . . Member of two guidance and counseling associations . . . Hobbies — sports, bridge, chess . . . Married . . . Daughter and son

MR. BYRON ARRICK Chemistry . . . Physics . . . Advanced Science . . . National Honor Society . . . Science Club . . . Ball State and Indiana University . . . Hobbies—reading, traveling, and fishing . . . Married . . . Four grandchildren

MRS. BARBOR Biology . . . Home Ec . . . Health . . . Assistant sponsor of Pep Club . . . Ball State . . . Allegheny College, Pa. . . . University of Wisconsin . . . Hobbies—gardening, fishing, and other sports . . . Married . . . No children

MISS MARY BEITLER Health and Safety . . . Phys. Ed . . . Guidance . . . GAA and Pep Club . . . Cheerleader Director . . . Ball State . . . Hobbies — sports, golf, bowling, and bridge . . . Unmarried

MR. EDWARD BRYAN Freshman basketball coach . . . Freshman football coach . . . English 9 and 10 . . . Earlham College . . . Hobbies — sports . . . Married . . . No children

MRS. ALICE CLEVELAND Vocational Civics . . . World History . . . Sophomore class sponsor . . . Taylor University and Ball State . . . Hobbies — dramatics and puppetry . . . Married . . . Two children

MRS. REBECCA DAVIS Librarian . . . Tri-Hi-Y . . . Ball State . . . Hobbies — reading, water skiing, ice skating, and swimming . . . Married . . . One child

MR. CHARLES FISHER Phys. Ed . . . Driver Training . . . Head football coach . . . Indiana University . . . Ball State, Evansville . . . Hobbies — sports and gardening . . . Married . . . Four children

MRS. DOROTHEA FOUST Freshman English . . . Freshman class sponsor . . . Earlham College . . . Manchester College . . . Taylor University . . . Huntington College . . . Hobby — music . . . Married . . . Two children

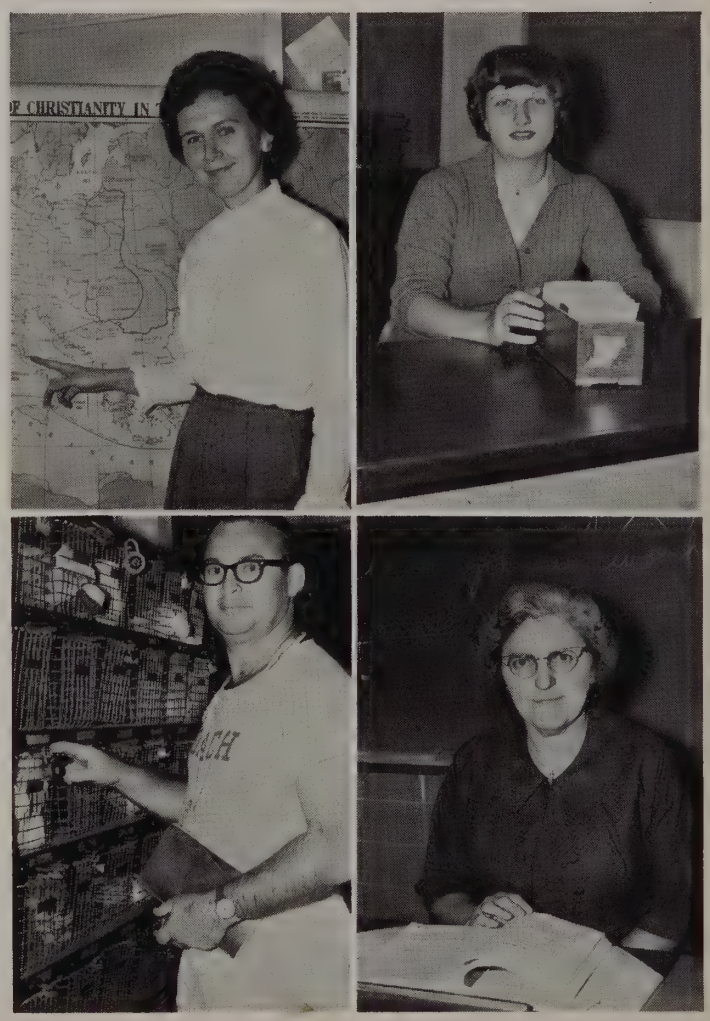

MR. JOHN FREDENBERGER Vocational Civics . . . Health . . . Athletic Director . . . Indiana Central . . . Ball State . . . Indiana State . . . Hobbies — hunting and fishing . . . Married . . . Two children

MR. JOHN HEGWOOD Trigonometry . . . Algebra . . . General Math . . . Purdue . . . Hobby — sports . . . Unmarried

MRS. RUTH LEHMAN Home Economics . . . F.H.A. . . . Ball State . . . Hobbies — reading, sewing, cooking, art, hand-crafts, flying and television viewing . . . Married . . . No children

MR. GEORGE LEHMAN Senior Government . . . World History . . . Senior class sponsor . . . Ball State . . . Hobby — flying . . . Married . . . No children

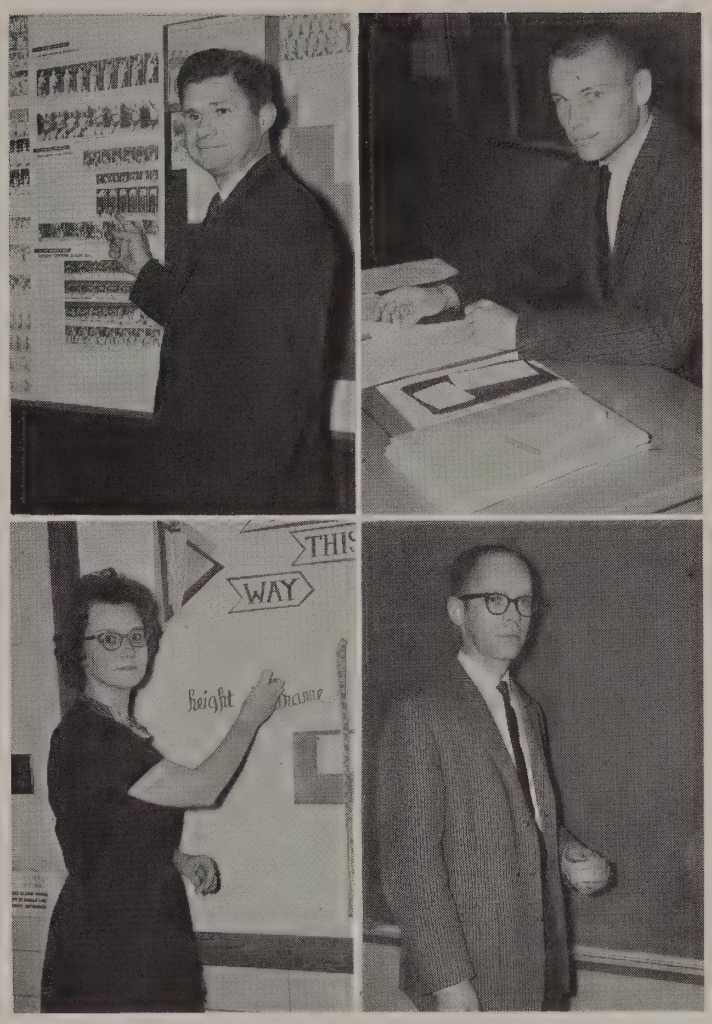

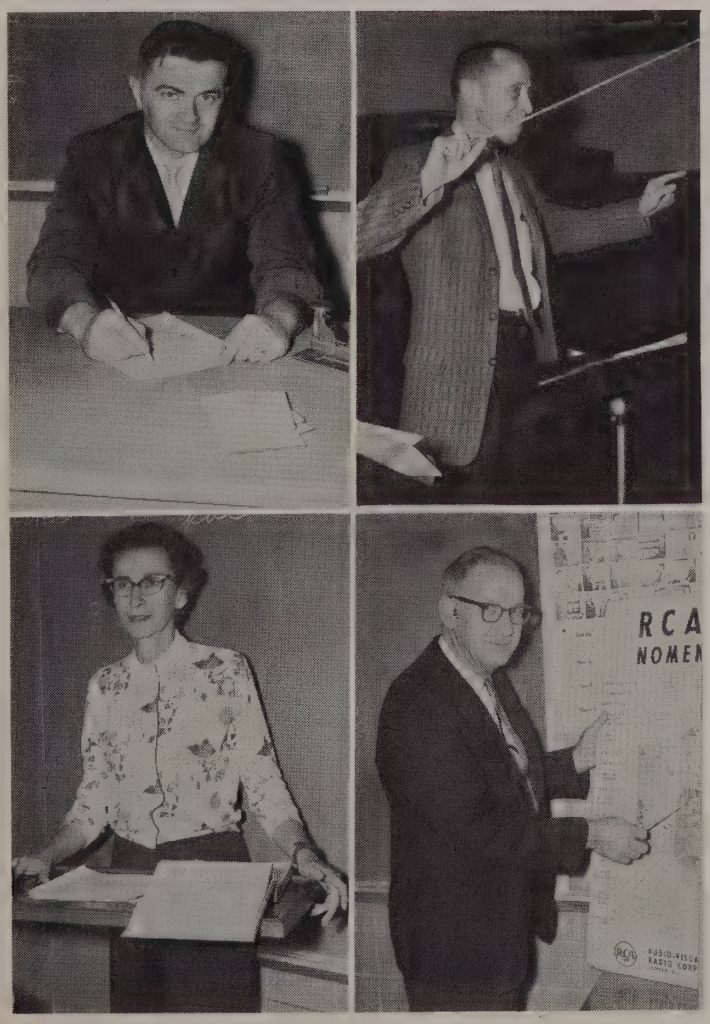

MR. JUNIOR MANNIES U. S. History . . . Freshman Civics . . . Head basketball coach . . . Earlham . . . Ball State . . . Purdue . . . Indiana State . . . Hobbies — coaching and playing softball . . . Married . . . Three children

MR. JOHN MAXSON Band . . . Choir . . . Music Appreciation . . . Jordan College of Music . . . Butler . . . Purdue . . . Hobbies —music, fishing, band shows, and Dixieland Jazz . . . Married . . . One child

MRS. VIRGINIA McCREARY Office Practice . . . Typewriting . . . F.B.L.A. . . . DePauw . . . Ball State . . . Hobbies — reading, rifle target practice, bowling, and swimming . . . Married . . . Two children

MR. ROY McKEE Biology . . . Science Club . . . Projectionist Club . . . Marion College . . . Purdue . . . Indiana University . . . Ball State . . . Hobbies — flower and vegetable growing . . . Married . . . Two children

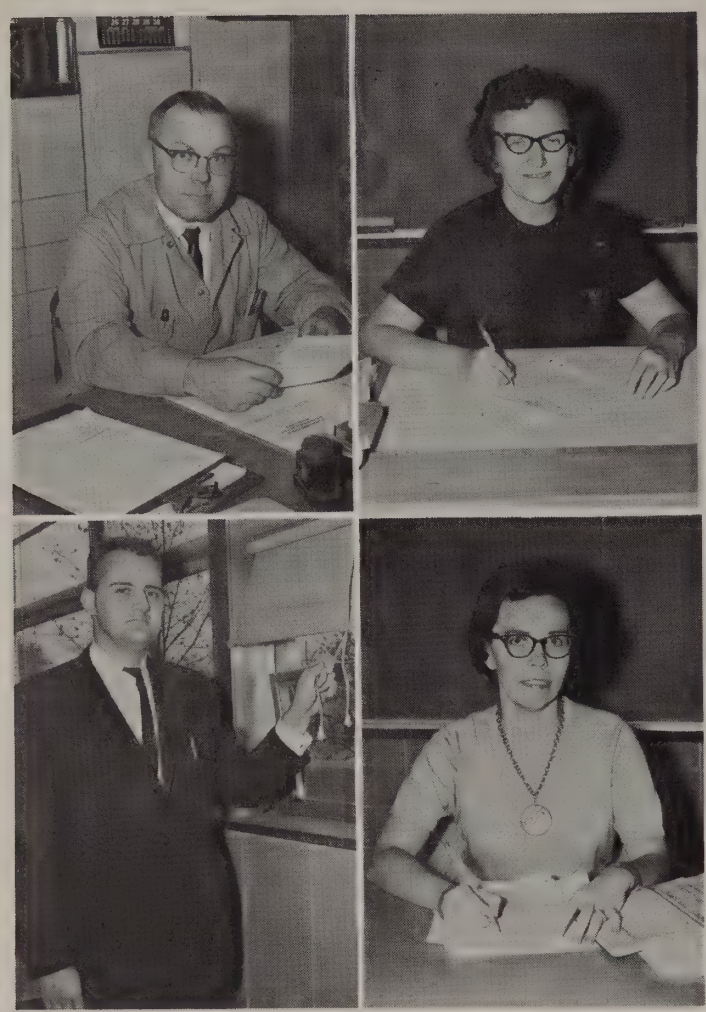

MR. CHARLES MEYERS Industrial Arts . . . Shop . . . Printing . . . Mechanical Drawing . . . Ball State . . . Sophomore class sponsor . . . Hobby — fishing . . . Married . . . One child

MRS. LOUISE MILLER Algebra . . . Advanced Algebra . . . Psychology . . . Guidance . . . Senior class sponsor . . . Indiana State . . . Ball State . . . Hobbies — reading, traveling, psychology, and flower raising . . . Married . . . No children

MR. JOHN MORTON Vocational Civics . . . Spanish . . . Journalism . . . Pow Wow and Smoke Signal . . . DePauw . . . Hobbies — reading, swimming, ice skating, and horseback riding . . . Married . . . One child

MRS. JANICE OSCARSON English 10 and 11 . . . Junior class sponsor . . . Indiana University and Ball State . . . Hobbies — photography, reading, writing, dancing, and swimming . . . Married . . . One daughter

MR. EDDIE OVERMEYER General Business . . . Bookkeeping . . . Hi-Y . . . Ball State . . . Hobbies — ping pong, singing, and working on automobiles . . . Married . . . Two children

MR. BARRY PATRICK Art . . . Indiana State Teachers College . . . Unmarried

MRS. HAZEL REDDEN Typewriting . . . Latin . . . Shorthand . . . Sophomore class sponsor . . . Business manager of the Pow Wow . . . Canterbury College . . . Ball State . . . Hobbies — reading, swimming, tennis, HiFi and radio listening . . . Widow . . . Two children

MR. ROBERT SHEPHERD English 11 and 12 . . . Junior class sponsor . . . Assistant sponsor of Thespians . . . Manchester College . . . Hobbies — hunting, swimming, reading, and dancing . . . Married . . . Three children

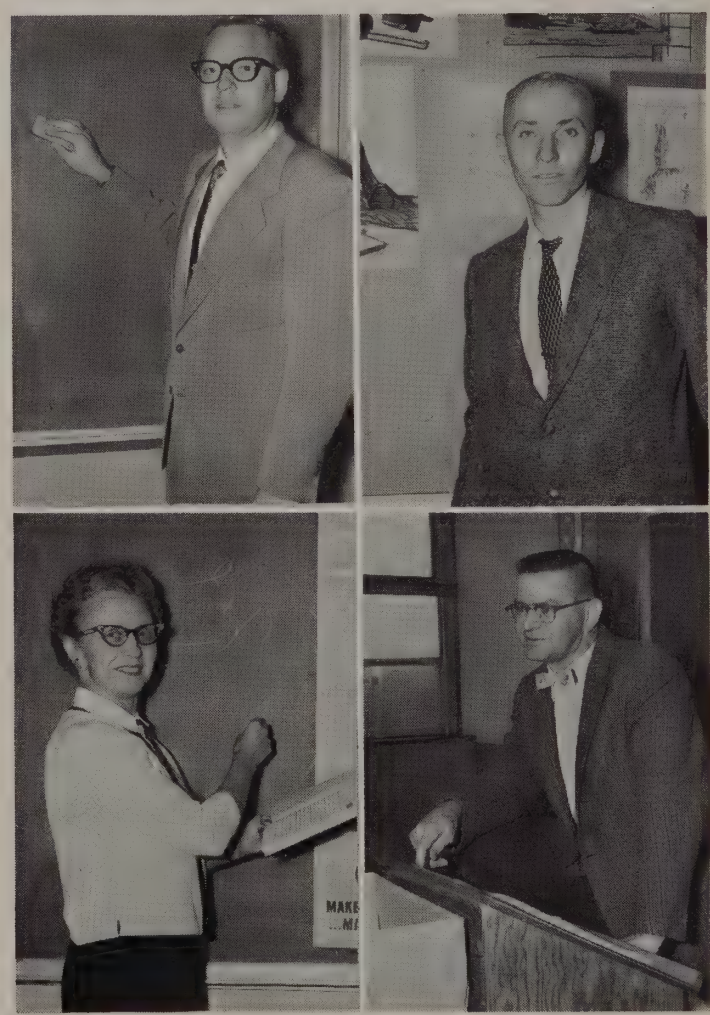

MR. JOSEPH SMALLEY Health and Safety . . . World History . . . Varsity track and cross-country coach . . . Purdue University . . . Butler University . . . Hobbies — antiques and woodworking . . . Married . . . Three children

MR. WILLIAM STEVENS Algebra 9 . . . Plane Geometry . . . General Math . . . Junior class sponsor . . . Indiana Central . . . Hobbies — sports and the study of Americanism and Communism . . . Unmarried

MR. DAVID TOWNSEND Typewriting . . . Business Arithmetic . . . B team basketball coach . . . Ball State . . . Taylor University . . . Hobby — sports . . . Married . . . One child

MISS CAROL WHARTON English 10 . . . Speech . . . Thespians . . . Taylor University . . . Ohio State University . . . Hobbies — drama and collecting soap figurines . . . Unmarried

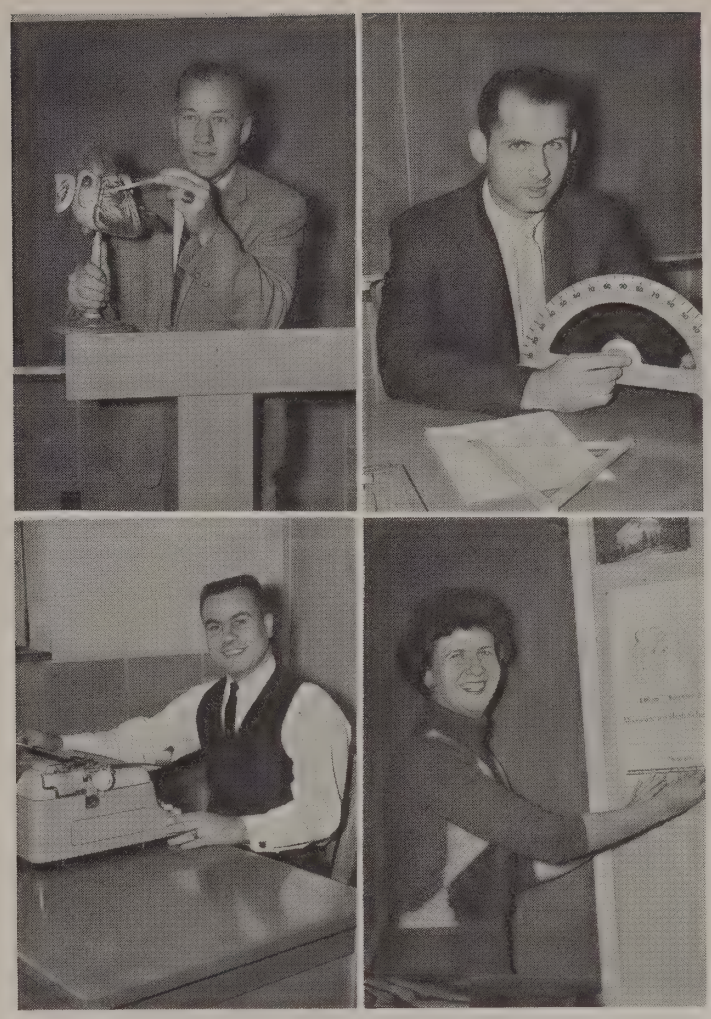

School Isn't School Without Lunch and Report Cards

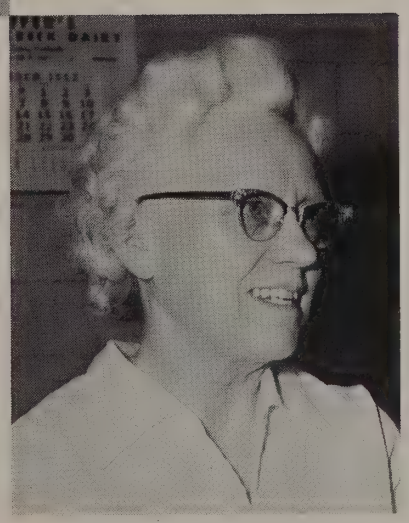

MRS. THELMA JONES High school office secretary . . . Hobbies — reading and traveling . . . Married . . . One sophomore son

MRS. BERTHA JACKS Head cook . . . Hobbies — traveling, and visiting . . . Mississinewa Home Ec Club . . . Grant County Association of Food Servants . . . Married . . . Five children . . . Ten grandchildren

Our 1963 seniors are about the busiest seniors that there has ever been. Amidst club activities, plays, the Pow Wow publications, and senior-year get-togethers, there still is such a thing as homework and semester term papers.

Our seniors have eagerly awaited the day of graduation and now that it is upon them, there are mixed emotions. They don't feel as "big" as they thought they would but we're sure they are quite capable of handling themselves once they get out into the world.

Senior Sponsors — Mrs. Louise Miller and Mr. George Lehman.

Senior Officers — President David Phillips, Vice President Mike Crouch, Secretary Edward Wright, Treasurer Ben Crandall, Reporter John McDonough.

In Memory of Kenny Daniels

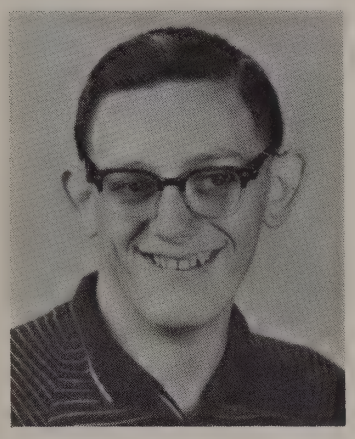

In class Ken's chair is empty.
His genial, smiling face
Is gone. But we will always keep
A memory in their place.

Seniors Keep Active During Last Year

JUDITH ADRIANSON — Pep Club

DIANNE ALLEMAN — Smoke Signal . . . Pow Wow . . . Choir

JUDITH ANDES — General Curriculum

JANICE APPLE — Smoke Signal . . . Thespians . . . Pep Club . . . F.B.L.A.

RALPH ATKINS — F.B.L.A. . . . Hi-Y

SVEN BARKMAN — Jr. Class Play

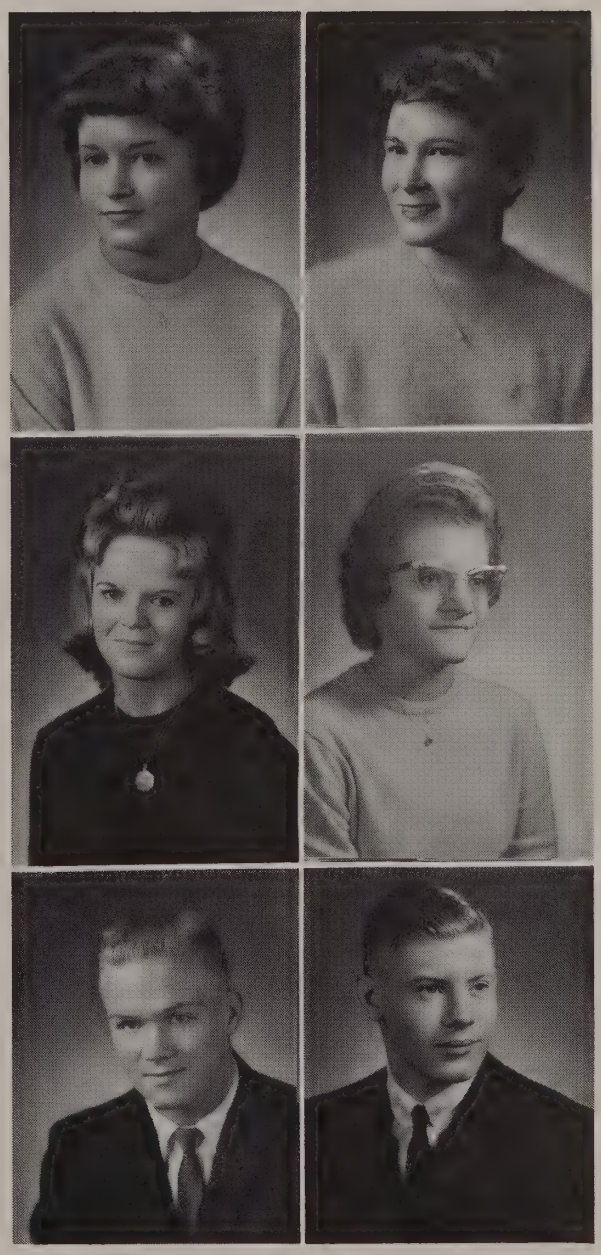

HARRIETT BATTISHILL — F.H.A. . . . Science Club . . . G.A.A. . . . Pep Club

WILLIAM BENBOW — Student Council . . . Smoke Signal (Asst. Sports Ed.) . . . Jr. Class Play . . . Basketball (2 letters) . . . Cross Country (1 letter) . . . Track (3 letters) . . . Boys' State

TERRY BOLLETT — F.B.L.A. . . . Band . . . Choir (Sec.) . . . Intramural Basketball

SANDRA BOLLHOEFER — F.H.A. . . . Pep Club . . . 4-H

MARIBELLE BOUSMAN — General Curriculum

BARBARA BOWMAN — Thespians . . . Choir . . . Girls' Glee Club

DIXIE BROWN — Pep Club

MARY BURTNER — F.T.A. . . . G.A.A. . . . Jr. Class Play

BETTY BUTLER — Thespians . . . Pow Wow . . . Smoke Signal (Circulation Mgr.) . . . Choir . . . Girls' Glee Club . . . Pep Club

JO ANN BYBEE — Thespians . . . F.T.A. . . . Choir . . . Jr. Class Play

RONALD CAMPBELL — Football (1 letter) . . . Intramural Basketball

SHIRLEY CLOUSE — F.T.A. . . . Smoke Signal (Page Ed.) . . . Science Club . . . Projectionists . . . Pep Club (Sr. Rep.) . . . Jr. Class Play . . . Band . . . Tri Hi-Y . . . Choir

BENJAMIN CRANDALL — Band . . . Science Club (Vice-Pres.) . . . Football . . . Basketball (2 letters) . . . Cross Country . . . Track (1 letter) . . . Class Officer (Jr. Rpt. and Sr. Sec.)

REX CROSE — General Curriculum

MIKE CROUCH — F.T.A. . . . Football . . . Basketball . . . Class Officer (Sr. Vice-Pres.)

ROBERT DANSER — Cross Country

PAULA DITSLER — F.B.L.A. . . . F.H.A. (Rpt.) . . . Pow Wow . . . Jr. Class Play . . . Class Officer (Frosh. Vice-Pres.)

MARIGENE DROLLINGER — Thespians . . . Pow Wow . . . Choir . . . Tri-Hi-Y . . . Projectionists . . . G.A.A. . . . Pep Club . . . Homecoming Attendant (Jr. & Sr.)

WARREN COLLINS — Hi-Y . . . Basketball . . . Cross Country (2 letters) . . . Track . . . Intramural Basketball

CAROLYN COMER — Student Council . . . F.B.L.A. . . . Pow Wow (Book Sales Co-Mgr.) . . . Smoke Signal (Circulation Mgr.) . . . Science Club . . . G.A.A. Pep Club . . . Jr. Class Play

LAURIE COX — Thespians . . . F.T.A. . . . Pow Wow . . . Girls' Glee Club (Pres.) . . . Tri-Hi-Y (Treas.) . . . G.A.A. . . . Thespian Plays

NORMAN CRAIG — Student Council (Pres.) . . . Thespians . . . F.T.A. . . . Pow Wow (Photo. Mgr.) . . . Band (Staff Sgt. and 1st Lt.) . . . Thespian Play . . . Intramural Basketball . . . 4-H

RANDALL CRAIG — Intramural Bowling and Basketball . . . Wrestling

JANICE CRAGUN — F.H.A. . . . Choir . . . Pep Club

JAMES ELSTON — F.T.A. . . . F.B.L.A. . . . Band (Sgt.) . . . Science Club . . . Projectionists (Vice-Pres.) . . . Jr. Class Play . . . Intramural Basketball

GARY GAUNT — Football . . . Basketball (2 letters) . . . Cross Country (3 letters) . . . Track (2 letters)

BILL GINGERICK — Thespians . . . Pow Wow (Asst. Sports Ed.) . . . Band (Sgt.) . . . Choir . . . Projectionists . . . Jr. Class Play . . . Thespian Play . . . Intramural Basketball

MARTHA GIPSON — F.B.L.A. . . . Pow Wow . . . Tri-Hi-Y . . . Pep Club

RICHARD GITHENS — General Curriculum

DAVID GRACE — Football (1 year) . . . Basketball (2 years)

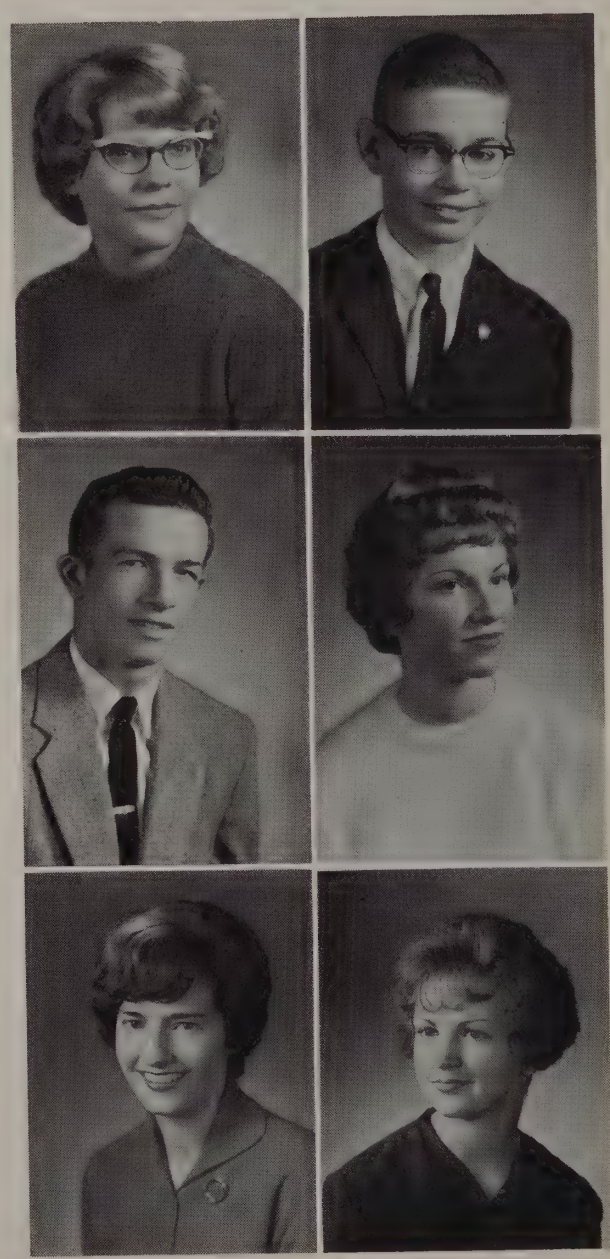

NANCY GRAVES — Honor Society (Pres.) . . . Thespians . . . F.T.A. . . . Pow Wow (Book Sales Co-Mgr.) . . . Choir . . . Girls' Glee Club . . . Pep Club (Mgr.) . . . Thespian Plays . . . Homecoming Queen . . . Class Officer (Soph. and Jr. Vice-Pres.) . . . Girls' State

WILLIAM GREAF — Honor Society (Sec.) . . . Thespians . . . F.T.A. (1st Vice-Pres. and Pres.) . . . Pow Wow (Academics) . . . Band . . . Hi-Y . . . Science Club (Rpt.) . . . Jr. Class Play . . . Thespian Play

FLOYD GRIFFIN — Intramural Basketball

LOIS GRIFFITH — F.H.A. . . . Choir . . . Girls' Glee Club . . . Pep Club

JEAN GRINDLE — Student Council . . . Honor Society (Vice-Pres.) . . . Thespians (Treas.) . . . F.T.A. . . . Pow Wow (Underclassmen) . . . Science Club (Rpt. and Vice-Pres.) . . . Projectionists . . . G.A.A. . . . Pep Club . . . Jr. Class Play . . . Thespian Plays

DIANN HATFIELD — FH.A. (Treas.) . . . Choir . . . Pep Club

GARY HAYNES — F.B.L.A. . . . Football (1 year) . . . Intramural Basketball

CONNIE HEATER — F.H.A.

JERRI HEIRONIMUS — Thespians . . . Pow Wow . . . Smoke Signal . . . Tri-Hi-Y . . . Pep Club . . . Jr. Class Play . . . Thespian Play . . . Cheerleader (Frosh.)

STEVE HILLMAN — General Curriculum

STEVE HERZOG — General Curriculum

JERRY HINESLEY — Thespians . . . F.T.A. (Hist.) . . . Pow Wow (Asst. Phot.) . . . Smoke Signal (Editorial Ed.) . . . Hi-Y . . . Science Club (Treas. and Pres.) . . . Jr. Class Play . . . Thespian Plays

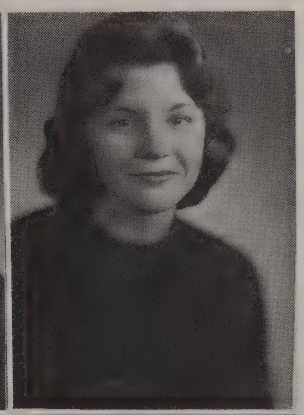
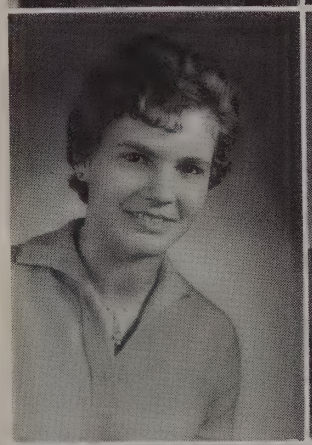
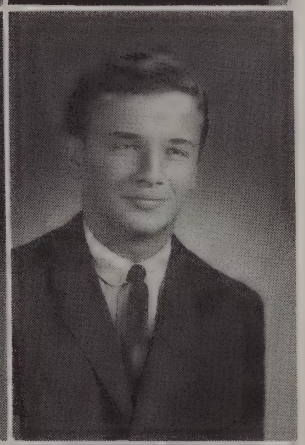
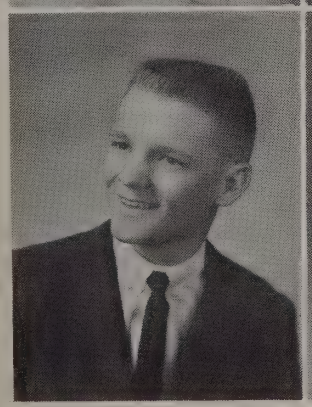
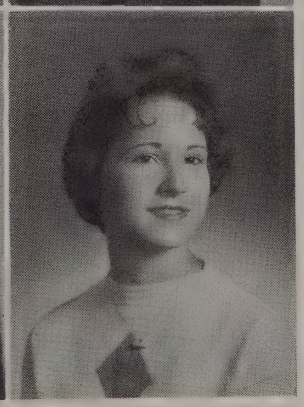

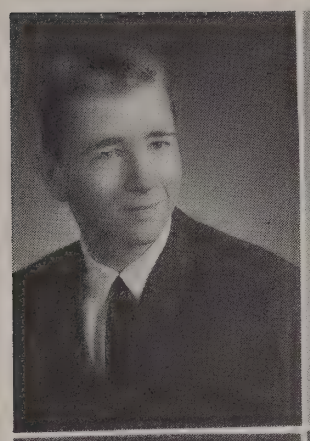

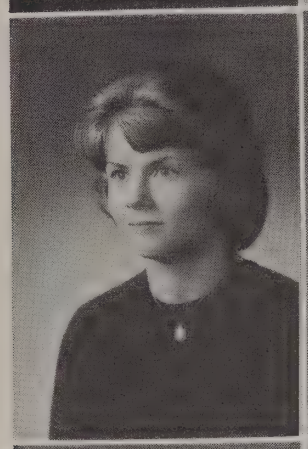
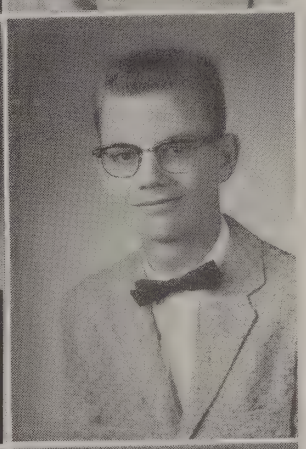
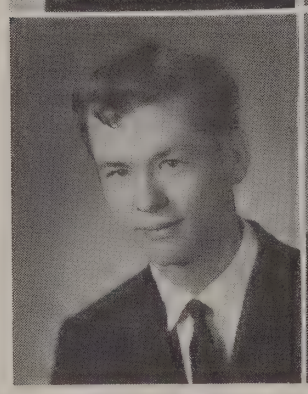
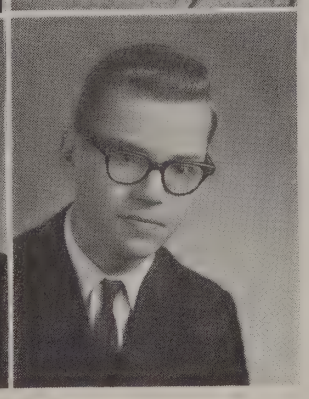

NORMA HOCHSTETLER — Smoke Signal (Exchange Ed.) . . . Choir

KAY HOLLOWAY — Student Council . . . Choir . . . Tri-Hi-Y (Chap.) . . . G.A.A. . . . Pep Club

CATHY HOSKINS — Thespians . . . F.B.L.A. . . . Pow Wow . . . Smoke Signal . . . Choir . . . Tri-Hi-Y . . . Pep Club

BARTON HUFFAKER — Science Club

CLIFFORD HUFFMAN — Student Council (Treas.) . . . Honor Society . . . Thespians (Treas.) . . . F.T.A. . . . Pow Wow . . . Hi-Y (Chap.) . . . Science Club . . . Projectionists . . . Thespian Play . . . Basketball . . . Cross Country (2 years) . . . Intramural Basketball . . . Y.F.C. . . . Class Officer (Jun. Treas)

PHYLLIS INSKEEP — Student Council (Sec.) . . . Thespians . . . F.T.A. . . . F.B.L.A. (Treas.) . . . Pow Wow (Ad Sales Co-Mgr.) . . . Pep Club . . . Jr. Class Play . . . Thespian Play . . . 4-H

JANET ISENHOUR — Jr. Class Play

MARY JERNIGAN — Pep Club

JIM JOHNSON — Band . . . Hi-Y (Pres.) . . . Football (1 letter) . . . Intramural Basketball

EUGENE KINDSCHI — Thespians . . . F.T.A. . . . Hi-Y . . . Wrestling (1 letter) . . . Decathelon (Gold) . . . Student Council . . . Track . . . Football . . . YF.C. . . . "Voice of Democracy"

JAMES KRUMEL — Hi-Y . . . Projectionists . . . Football . . . Track (3 letters) . . . Basketball . . . Intramural Basketball

ROYCE LENFESTY — General Curriculum

ANN LENTZ — Thespians . . . Pow Wow (Organizations Ed.) . . . Smoke Signal . . . Tri-Hi-Y (Pres. and Vice-Pres.) . . . Pep Club . . . G.A.A. . . . Jr. Class Play . . . Thespian Plays . . . Cheerleader (1 year) . . . Class Officer (Frosh., Soph., and Jr. Sec.)

GARY LISTON — Hi-Y (Sec.) . . . Football (2 letters) . . . Track (3 letters) . . . Class Officer (Soph. Treas.)

KENNETH LISTON — Honor Society . . . Choir . . . Hi-Y . . . Science Club . . . Cross Country (2 letters) . . . Track (3 letters) . . . Intramural Bowling

TERRY LLOYD — Football . . . Wrestling

LARRY LOGAN — General Curriculum

MARY LOSTUTTER — Choir . . . Pep Club

KATHY LOVE — Band . . . Pep Club

MONA LUDLOW — Thespians . . . F.B.L.A. . . . Pow Wow

JOHN McDONOUGH — Smoke Signal (Sports Ed.) . . . Hi-Y (Sec.) . . . Thespians . . . Football (Mgr.) . . . Basketball (Mgr.) . . . Intramural Basketball . . . Class Officer (Sr. Rpt.)

JOAN McHARRY — Pep Club

JUDITH McINTYRE — Student Council . . . Honor Society (Rpt.) . . . Thespians . . . Pow Wow (Ed.) . . . Smoke Signal (Copy Reader) . . . Girls' Glee Club . . . Projectionists . . . Jr. Class Play . . . Choir

SHARON MADDOX — Thespians . . . F.T.A. (Vice-Pres.) . . . F.B.L.A. Pow Wow (Sr. Section) . . . Pep Club (Jr. Rep.)

ROBERT MAY — Thespians (Vice-Pres.) . . . F.T.A. . . . Hi-Y (Chap.) . . . Basketball . . . Cross Country (4 letters) . . . Track (4 letters) . . . Intramural Bowling (Treas.) . . . Class Officer (Frosh. Treas.)

NANCY MAYNARD — Pep Club . . . G.A.A.

JEAN MILLER — Jr. Class Play . . . Pep Club . . . G.A.A. Choir . . . F.B.L.A.

JERRY MILLER — Football . . . Basketball . . . Track . . . Intramural Basketball

SANDY MILLER — Pow Wow . . . Band (Staff Sgt.) . . . Science Club (Sec.) . . . Pep Club (Rep.)

HELEN MITCHELL — F.H.A. . . . Pow Wow (Ad Sales Co-Mgr.) . . . G.A.A.

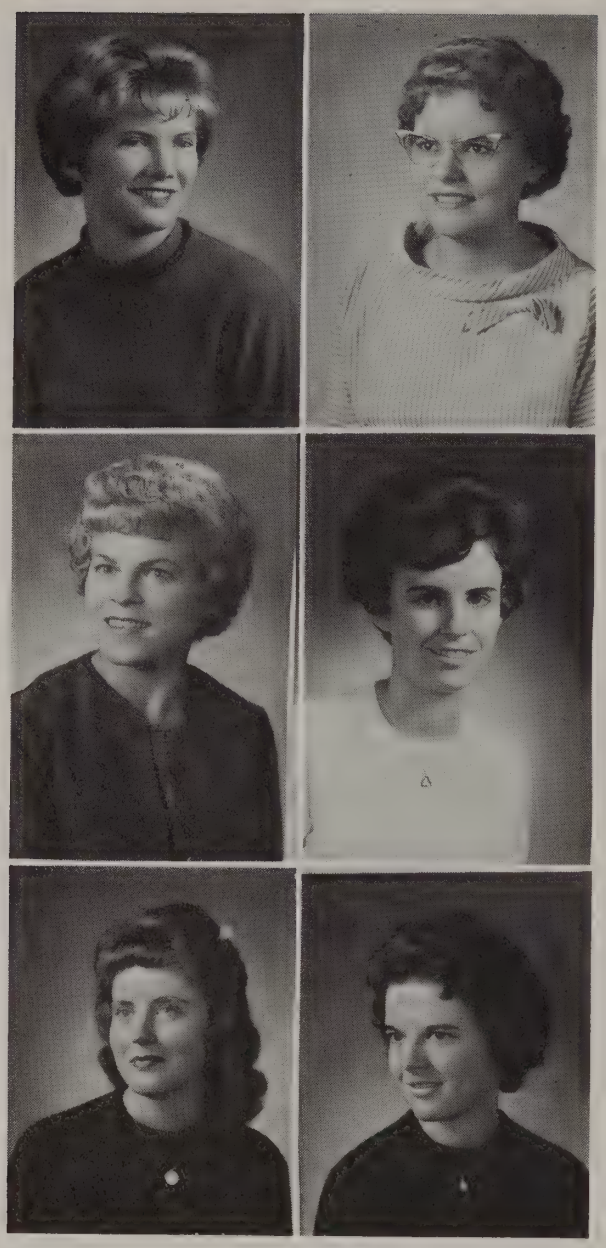

CAROLYN MONTGOMERY — F.T.A. . . . Pow Wow . . . G.A.A. (Vice-Pres. and Pres.)

JO ANN MORGAN — Choir

SHARON MOSIER — Pep Club . . . Jr. Class Play

MICHELLE MULLIN — Thespians (Pres. and Vice-Pres.) G.A.A. . . . Pep Club . . . Thespian Plays . . . Jr. Class Play

PATTY MURPHY — Pow Wow . . . Choir . . . Tri-Hi-Y (Sec. and Treas.) . . . Projectionists . . . Pep Club

GAYA NELSON — Thespians (Rpt.) . . . F.B.L.A. . . . Pow Wow (Sr. Section) . . . Smoke Signal (Bus. Mgr.) . . . Tri-Hi-Y (Pres.) . . . Pep Club . . . Thespian Play

TOM NESBITT — Hi-Y (Treas.)

JERRY OBERMEYER — F B.L.A. . . . Pow Wow (Sports Staff) . . . Basketball (1 mgr. letter) . . . Cross Country (3 letters) . . . Track (2 letters) . . . Intramural Basketball

DAME PANNELL — Hi-Y . . . Football (1 year) . . . Basketball (2 letters) . . . Intramural Basketball

JACKIE PENROD — F.T.A. . . . Pow Wow . . . G.A.A. . . . Pep Club . . . Jr. Class Play . . . Thespian Play

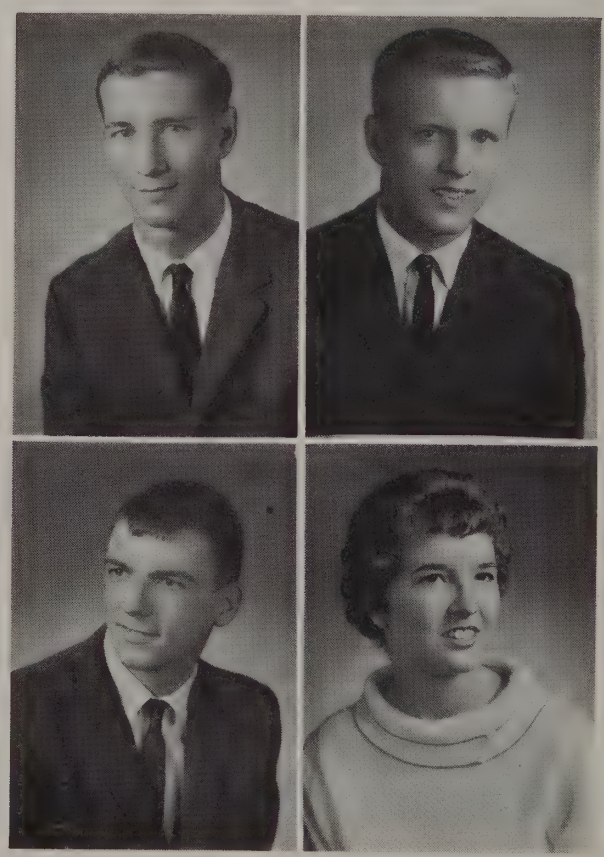

DAVID PHILLIPS — Honor Society . . . Thespians . . . F.T.A. . . . Hi-Y . . . F.B.L.A. (Vice-Pres.) . . . Pow Wow (Sports Ed.) . . . Band (2nd Lt. and Capt.) . . . Science Club . . . Thespian Play . . . Cross Country (1 letter) . . . Track (3 mgr. letters) . . . Intramural Basketball . . . Class Officer (Pres. 4 years)

TED PHILLIPS — F.B.L.A. . . . Intramural Basketball

MARILYN RATLIFF — Student Council . . . Honor Society (Treas.) . . . Thespians (Pres. and Vice-Pres.) . . . F.T.A. . . . Pow Wow . . . Band (2nd. Lt.) . . . Pep Club . . . Jr. Class Play . . . Thespian Play . . . Girls' State . . . Class Officer (Soph. Rpt.)

HARRY REID — Intramural Basketball

PATRICIA REVIS — F.T.A. . . . Pow Wow (Art Dir.) . . . Pep Club . . . Jr. Class Play . . . Thespian Play

SHERISE RICHARDS — Choir . . . Science Club . . . Pep Club

PHYLLIS SCHULTZ — Choir . . . Jr. Class Play

KAY SHANKS — Thespians . . . Tri-Hi-Y . . . G.A.A.

DAVID SHOWALTER — F.T.A. . . . Band (Sgt.) . . . Science Club (Treas.) . . . Projectionists

SAM SKEENS — General Curriculum

HEARLENE SLODERBECK — G.A.A. . . . Pep Club . . . Cheerleader (1 year)

GERRY SMITH — Jr. Class Play

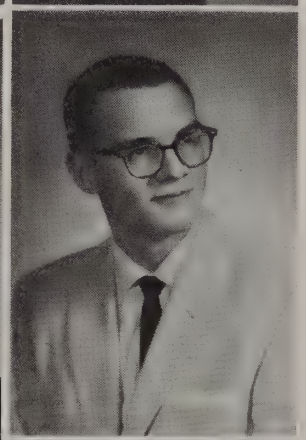

JUDY SMITH — Thespians . . . F.T.A. . . . F.H.A. . . . Pow Wow . . . Smoke Signal . . . Tri-Hi-Y . . . Thespian Play

KEITH SMITH — Projectionists . . . Track (1 year) . . . Intramural Basketball

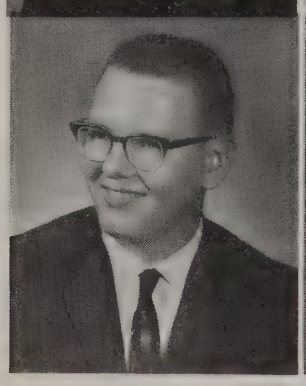
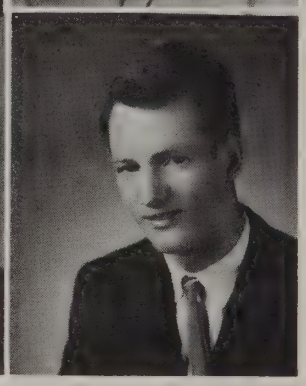

RICHARD STEELE — General Curriculum

GORDON STEELMAN — General Curriculum

RONALD TETRICK — Honor Society . . . Thespians . . . F.T.A. (Treas.) . . . Pow Wow (Summaries and Copy Reader) . . . Band (Sgt.) . . . Science Club (Sec.) . . Thespian Play

SANDY TODD — Thespians . . . Pow Wow . . . Choir . . . Tri-Hi-Y . . . G.A.A. . . . Pep Club . . . Thespian Play . . . Cheerleader (2 years) . . . Soph. Track Attendant

JERRY TOLLE — Hi-Y (Vice-Pres.) . . . Projectionists . . . Thespian Play . . . Football (2 letters) . . . Basketball (2 years) . . . Track (4 letters)

DOTTIE TOULES — F.H.A. . . . G.A.A. . . . Pep Club

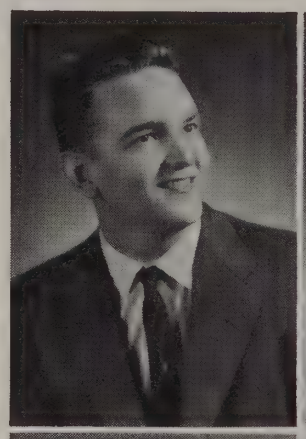
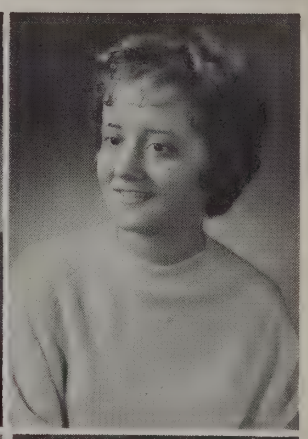

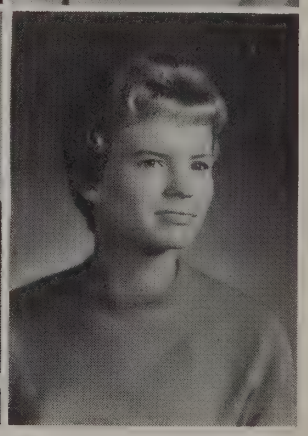

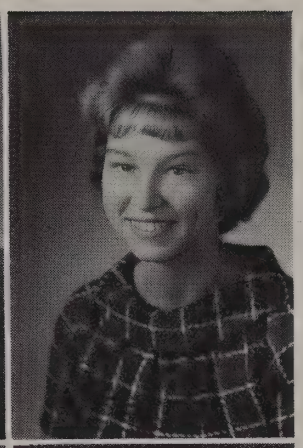

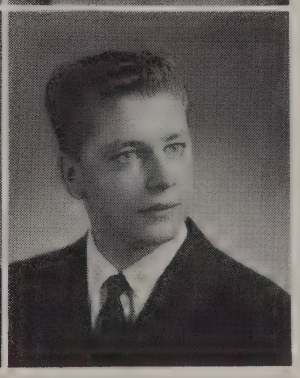

MIKE TROUT — F.T.A. (State Pres.) . . . Pow Wow (Asst. Ed.) . . . Choir . . . Thespian Play . . . Boys' State . . . Thespians . . . Student Council . . . National Beta Club

WANDA VEST — Projectionists . . . Jr. Class Play (Student Dir.)

DIANA WILLIAMS — Thespians . . . Thespian Play . . . Jr. Track Attendant

BONNIE WOODRUFF — Thespians (Sec.) . . . Band . . . Choir . . . Tri-Hi-Y . . . Projectionists . . . G.A.A. . . . Pep Club . . . Jr. Class Play . . . Thespian Play . . . Cheerleader (3 years) . . . Freshman Track Attendant

ED WRIGHT — Hi-Y . . . Projectionists . . . Football (1 letter) . . . Basketball (Frosh. Mgr.) . . . Intramural Basketball . . . Class Officer (Sr. Treas.)

MIKE YOUNG — Industrial Arts Major

NOT PICTURED

JANET DRISCOLL —
Pep Club . . . Style Show

RONALD MILLER —
General Curriculum

SANDRA KARRIGER —
Pep Club . . . Style Show

BEECHER WILLIAMS —
General Curriculum

Class of 1964 Works With Vigorous

Junior Officers — Becky Sewall, reporter; Lester Cardwell, vice-president; Nancy Hundley, treasurer; John Kincaid, president; and Patsy Pickens, secretary, plan for annual prom.

Junior Sponsors — Mr. Bob Shephard, Mrs. Janice Oscarson and Mr. Bill Stevens advise juniors in their plans.

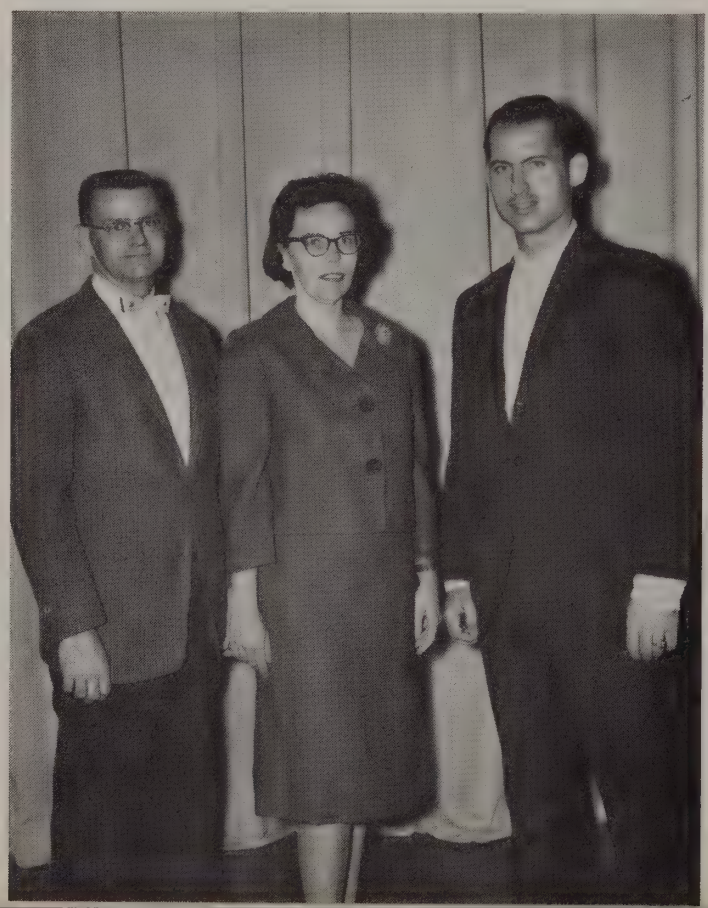

The class of 1964 was eager for new responsibility. They elected their officers and chose their rings in the first few weeks of school.

Operating the concession stands during the football and basketball games and selling such things as apples helped the juniors to finance the annual Junior-Senior prom.

Through active participation in school functions and their eagerness to work, the juniors have shown that they can be depended on in their next year at MHS.

Service and Enthusiasm for Annual Prom

Mary Adams
Macqueline Allman
Cynthia Amspaugh
George Arbuckle

Edwin Atkins
Andrea Atkinson
James Baker
Carolyn Barber

Leslie Barton
Jane Bell
Jim Bender
Dan Bickel

Susan Bickel
Tom Biddle
Linda Booker
Judy Bowlen
Obera Brandenburg
Nancy Brewer
Tom Brodt

Gerald Brown
Max Brubaker
Dale Burbank
Gail Burbank
Karen Bussard
Janice Butler
Lester Cardwell

Geoffrey Carter
Patty Castillo
Kay Clune
Lloyd Cole
Greg Collins
Steve Courtney
Beverly Crose

Eleen Crum
Denise Dadiras
Anna Dalton
Sandra Danser
Sherry Davis
John Davison
Jerry Devine

Jim Dodson
Mary Ebarb
Rodney Ellis
Lloyd Embree
Kay Fanning
Eugene Ferguson
Steve Fern

Merit Tests, Class Parties and Rings

Wanda Ferry
Cheryl Fischer
Robena Fry
Bea Gaskin
Melvin Gillespie
Mike Gingerick
Cheri Graves

Mike Hall
Donna Hamilton
Sharon Harter
Fred Hatfield
Peggy Hatfield
Jerry Hendey
Richard Hix

Sondra Hix
Marcia Holsten
Carol Hoppes
Jim Howell
Mike Hufstedler
Nancy Hundley
Carmen Huston

Dale Hyatt
Jackie Jackson
Betty Jones
Judy A. Jones
Judy M. Jones
Pamela Jones
Ron Jones

Nila Karrieger
Jean Keith
Phil Kemp
John Kincaid
Bonnie King
Carolyn King
Judy King

Richard King
Sharon King
John Lane
Ted Layman
Mervel Leffler
JoAnn Leming
Jim Lemons

Rick Liddick
Martha Logan
Ed Long
Pat Lowe
Connie McCollum
Nancy McCoy
Tom McCreary

Joe McGinnis
Joy McIntyre
John McQuithy
Becky McRoberts
Ellen Madley
Ron Maples
Georgia Meiboom

Highlight the Activities of the Junior Year

Carol Meyer
Gayle Michael
David Miller
Linda D. Miller
Linda L. Miller
Sharon Miller
Tressa Miller

Roberta Minch
Judy Mitchell
Linda Mitchell
Karen Morris
Nancy Needler
Carol Nelson
Karen Nelson

Nancy Nicholson
Richard Niverson
Suzann Norris
Robert Nose
Jean Obermeyer
Jim O'Brien
Bryce Owen

Shirley Pace
Dame Pannell
Pam Pannell
Mary Phillips
Patsy Pickens
Mary Potts
Patsy Ramsey

Pam Ratliff
Larry Richerson
Jean Robinson

Kathleen Robinson
Harold Rogers
Diane Roseberry

Jane Ruley
Lana Rumple
Burr Ryan

Jamie Ryan
Jackie Schroder
Becky Sewall

Juniors Learn Value of Secondary Education

Linda Shahan
Roger Sharp
Sue Shields
Vicky Small

Don Smith
William Smith
Phyllis Soultz
Rachel Spahr

Sue Spence
Helejean Steelman
Joyce Stephens
Joe Stevens

Ted Street
Donna Studebaker
Linda Taylor
Alan Thomas

Rozanna Thomas
Gloria Timmons
Ann Tool
Bill Tool

Judy Topliff
Sharon Turner
Susan Umphress
Mary Vanderwood
Willie Velarde
Wilma Vest
John Vierling

Julia Wardrip
Susan Warner
Bill Watson
Doug Watson
Mary Webb
Dan Wert
Mike Willis

David Winters
Bill Wood
Pam Wood
Ruth Woodcock
Peggy Wright
Phil Yeager
Jim Young

Sophomore Officers — Billie Bothwell, reporter; Don Watson, president; Diane Woodruff, vice-president; Mike Jones, secretary; and Madeline Wilson, treasurer, appoint committees for western class party.

Sophomores Rapidly Becoming Upperclassmen

The class of 1965 contributed much to the school activities this year. Some of their members worked hard on the magazine sales campaign, on the class party and on the annual Snow Ball Dance.

They were led by well-chosen class leaders and also produced leaders in Student Council members, B-Team Basketball players, and cheerleaders.

The future looks bright for the sophomore class as they prepare to enter their junior year.

Sophomore Sponsors — Mrs. Hazel Redden. Mrs. Alyce Cleveland, and Mr. Charles Meyer chaperone class party.

Sophomores Contribute to Activities

Becky Adams
Sandra Adrianson
Cheryl Aldridge
Ellen Andrick
Connie Armes
Beryl Atkinson
Betty Atkinson

Carl Atkinson
Corky Atkinson
Linda Atkinson
Rick Atkinson
Rita Baker
Pam Ballinger
Joe Battson

Kathy Beals
Joyce Beekman
Lucy Benfield
Sam Bennett
Cathy Benson
Carolyn Betts
Steve Blaser

Mike Bosworth
Nitta Bosworth
Billie Bothwell
Jerry Brooks
Myra Brown
Ron Brown
Merrel Brubaker

Ralph Bryan
John Bundy
Russel Burt
Nina Butler
Kenneth Bybee
Cindy Camp
Dennis Campbell

William Campbell
Pam Campbell
Pat Carney
Jerri Carroll
Rita Casper
Dee Ann Chambers
Betty Chandler

Jerry Ciscell
Marc Collins
Tony Columbus
Steve Cooter
Janet Coppock
Gary Couch
Sheri Cox

Dan Crandall
Terry Croucher
Ed Dailey
Robert Davis
Diana Day
David Dean
Nancy DeBonis

While Overcoming Freshman Shyness

Paula Dilley
Levi Dodson
Lois Driscoll

Ginger Duncan
Paula Edmunds
Margaret Edwards

John Esteb
David Fauble
Myron Fischer

Treba Fisher
John Fry
Mary Lou Furnish

Joan Garner
Delores George
Joe Gipson
Jerry Glessner
Carolyn Gore
Robert Graham
Linda Gray

Linda Griffin
Mary Lou Griffin
Paula Grindle
Larry Gutshall
Gary Hacker
Mike Hamilton
Scott Hamilton

Linda Harris
Lou A. Harris
Randy Harris
Gloria Harvey
Mike Harvey
Walter Hatfield
Larry Helms

Linda Hillman
Norma Hillman
Jayne Hinesley
Shirley Hoffheims
Deborah Hoskins
Doris Howell
Jan Huffaker

Western Party and Snow Ball Dance

Stan Hunt
Chad Jackson
Nancy Jacobson
Richard Jefferies
Richard Jernigan
Leroy Johns
Beverly Johnson

Donna Johnson
Paul Johnson
Linda Jones
Mike Jones
Rita Justice
Mary Ethel Kelley
Fred Kierstead

Marilyn King
Mike King
Pam Kirkwood
Vicki Larsen
Sondra Lee
Richard Line
Terry McCann

Kathy McCoy
Christi McDonough
Elra McGinnis
Bob McHarry
Bill McLay
Connie McManis
James McNutt

Mike McQuade
Ann Martin
Linda Mathias
Gerri Michael
Alan Miller
Juanita Minch
Wayne Miller

Marilyn Moreillon
Linda Morris
John Mudd

Leo Mullins
Ricky Murgaw
James Murphy

Anna Myers
Bill Nesbitt
Clara Neubauer

Add to Excitement of Sophomore Year

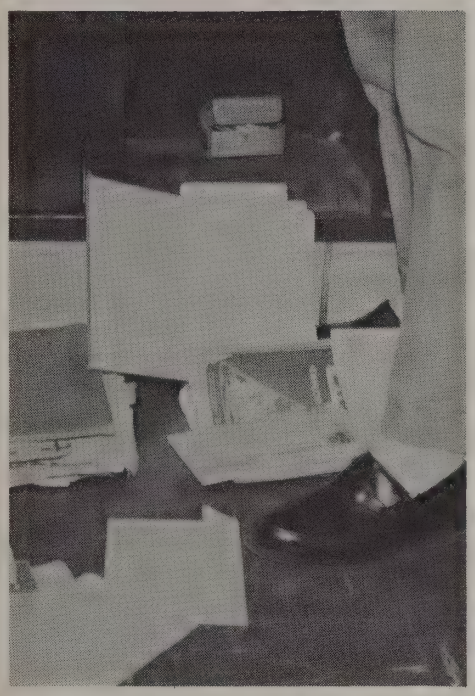

Regina Nusbaumer
Barbara Oakerson
Mary O'Brien
Vic Orr

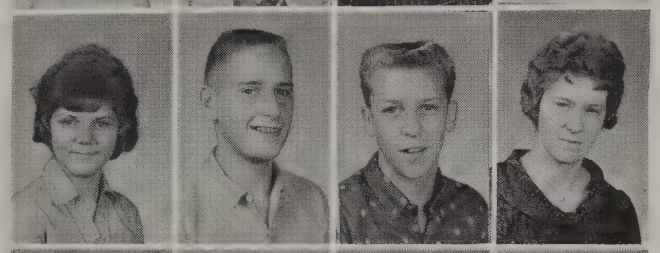

Ruth Owen
Jerry Pace
Dennis Parker
Pam Parker

Diana Patterson
JoAnn Patterson
Susan Pattison
Sue Payne

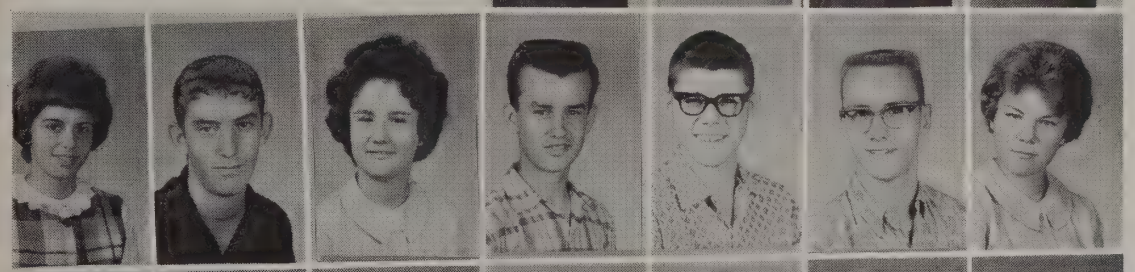

Gale Phillips
John Phillips
Cheryl Pierson
Mike Planck
John Pressler
Mike Priest
Pat Purcell

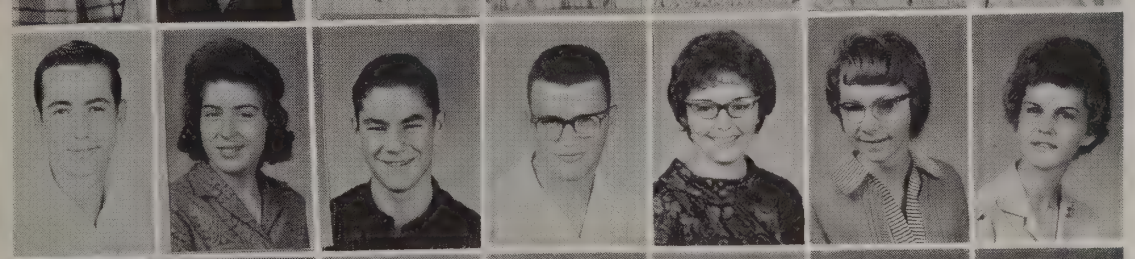

George Ressler
Sandra Ringer
Merrill Rittenhouse
Max Roark
Carol Robinson
Kathy Rogers
Gloria Ross

John Rowland
Gloria Roza
James Ruley
Patty Rumple
Bob Sanborn
Liz Schrader
Carol Schultz

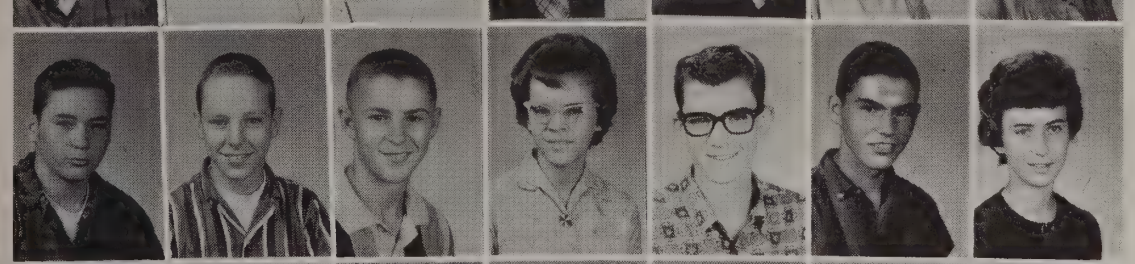

Mike Sellers
Pat Sellers
Bob Shell
Linda Sheron
Jim Shirek
Mike Shively
Bonnie Shuttleworth

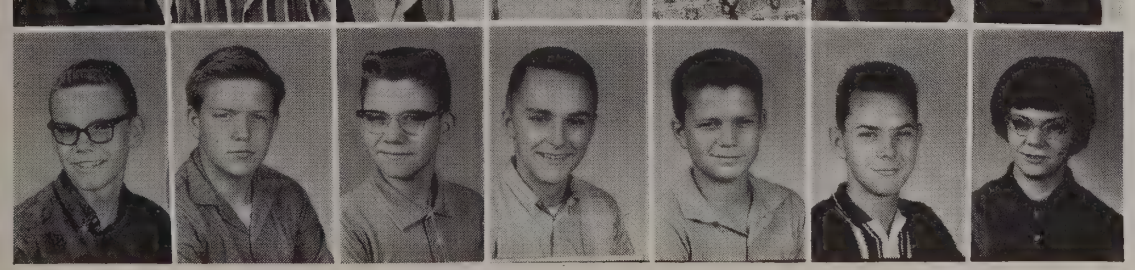

Max Sloan
Greg Smith
James A. Smith
James E. Smith
Larry Smith
Leland Smith
Linda Smithson

Pizzas, New Dances, and Latest Fads

Mike Smithson
Melodie Sneed
Linda Snyder
David Steele
Betty Steelman
Mike Stewart
Dale Strausbaugh

Ed Strausbaugh
Jim Strausbaugh
Susan Stultz
Mike Sutton
Lauren Terry
Robert Tetrick
Carl Thomas

Kathy Timmons
Cindy Todd
Beverly Trumps
Jim Turner
Martha Turner
Keith Turnipseed
Bruce Vanderpool

Phyllis Veazy
Bill Voland
Cathy Von Dielingen
Dennis Walker
Don Watson
Ron Watson
Rosalyn Webb

Edrya Weismantel
James West
Joyce Whitaker

Gary Williams
Jack Williams
Saundra Williams

Madeline Wilson
Fred Winchell
Diane Woodruff

Russell Worth
Karen Wright
William Wright

Compose Social Life of MHS Students

The class of 1966 spent the first few weeks of school electing officers, Student Council members, and cheerleaders.

They were kept busy with the Homecoming, Track Dance, and their class parties besides keeping up with their homework. With all these activities to keep them on their toes, they proved themselves dependable.

The freshmen added much enthusiasm and spirit to the school as they participated in clubs and basketball. The first year at MHS has proven to be a worth-while and memorable one.

Freshman Sponsors — Mr. Bryan and Mrs. Dorothea Foust get new officers off to a good start.

Freshman Officers — Mike May, vice-president; Bob Nicholson, president; Linda Dutton, reporter; and Rick Leach, secretary-treasurer, learned and practiced fundamental duties.

Frosh Get Over That

Row One
Connie Adrianson
David Ancil
Iris Ancil
Patricia Apple
Ron Armfield
Theresa Bailey
Ernest Baker

Row Two
Leon Barber
John Barkdull
Glenda Barton
Maria Battishill
Celia Battson
Barbara Beal
James Benbow

Row Three
John Bevan
Paul Biddle
Janet Bigger
Mike Borders
Nancy Bosworth
Carolyn Bowlen
Mike Bradford

Row Four
Pam Breese
Sharon Brelsford
Roland Briggs
Lana Bruce
Martha Bryan
Nelson Bucklew
Pam Bunch

Row Five
Shirley Bunch
Patricia Burch
Larry Burnside
Bill Carroll
John Castillo
Diana Collette
Mike Corey

Row Six
Sonja Costelow
Robert Craig
David Cregar

Row Seven
Dennis Crosby
Donald Crouch
Donna Dalton

Row Eight
Valerie Dalton
Connie Davis
Janet Davis

"Lost" Feeling in a While

Row One
Kathy Davis
Carol Davis
Ronald Davis

Row Two
Stephanie Day
Betsy Dean
John Detraz

Row Three
Jerry Dickerson
Ben Dodson
Rita Draper

Row Four
Debbie Dudenhoffer
Merrill Dunning
Linda Dutton

Row Five
Jay Elkins
John Elliott
Pam Ende
Lynn Failing
Jon Ferguson
Karen Ferguson
James Foy

Row Six
Thomas Freel
Brenda Gadd
Marilee Gaskin
Edna Gerber
Paula Gill
Charles Gillespie
Mary Ann Githens

Row Seven
Josie Glaze
Stephen Glaze
John Goble
Mike Gottwald
Gary Griffith
Robert Hall
Norman Hamlin

Row Eight
Alta Havens
Scott Heironimus
James Henderson
Alan Hensley
Steven Hicks
Pam Hillman
Nancy Hix

New Experiences Greet

Row One
Richard Hix
Beckie Hoffheins
Don Howard
Debbie Hufstedler

Row Two
Nancy Hughes
Banita Hutchison
Gene Jacks
Tenna Jackson

Row Three
David Jeffrey
Linda Johns
Diana Jones
Carl Jones

Row Four
Rita Jones
Steven Jones
Gary Keene
Margaret Kegg
Linda Keim
Kenny Kendall
Alice Kinder

Row Five
Charles Kindle
Sharon Kindle
Zandora Kindle
Sandra Kirby
Steve Koontz
Roger Krumel
Fred Layman

Row Six
Melody Leach
Ricky Leach
Jarel Lenfestey
George Liddick
Elizabeth Linn
Harry Lowe
Randall McCormick

Row Seven
Tom McDonough
Teresa McQuade
Paul McWhirt
Brian Maddox
Doug Maples
Paul Marley
Randy Matchette

Row Eight
Mike May
Cheryl Maynard
Marilyn Miller
Rita Miller
Frank Mitchell
Pamela Mitchell
Steven Mitchell

the Class With Challenges

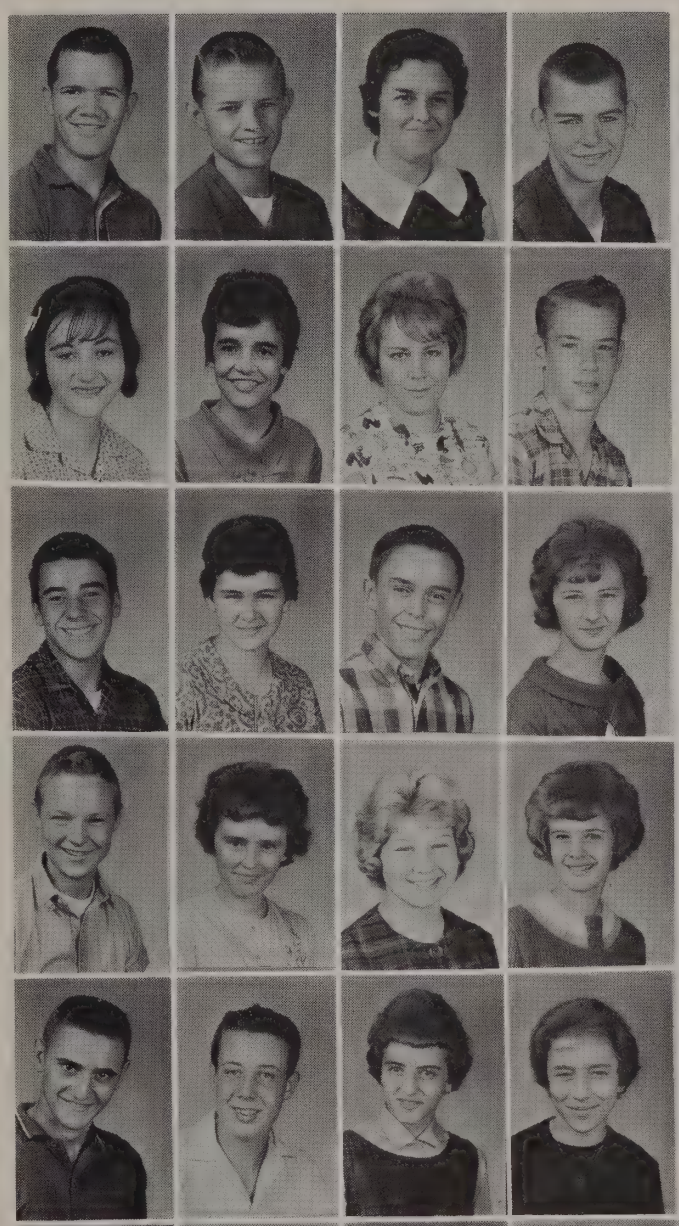

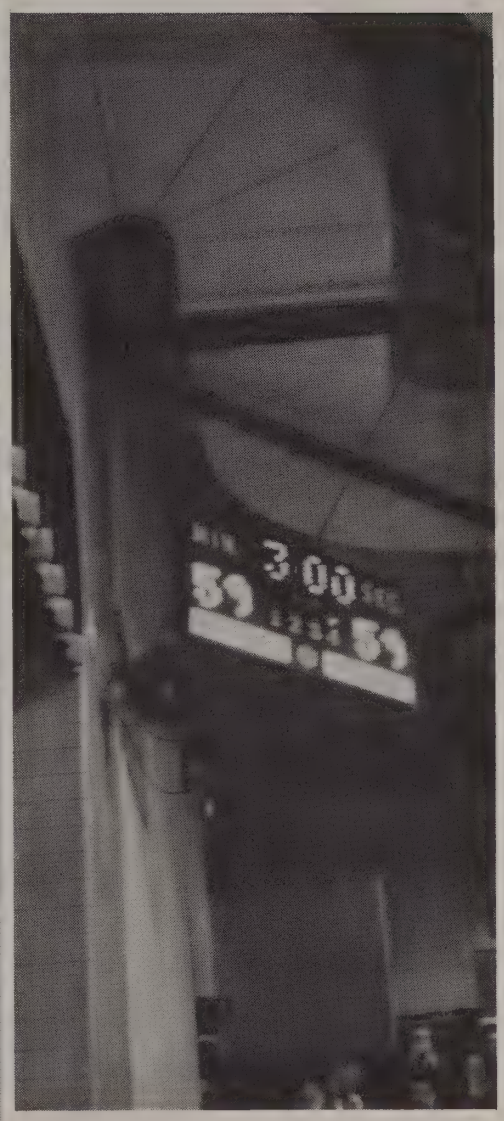

Row One
John Montgomery
Dennis Morgan
Cathy Morris
Larry Morris

Row Two
Rosa Lee Mullins
Rita Murgaw
Cynthia Murphy
Jack Murphy

Row Three
Claude Nelson
Mello Nelson
Robert Nicholson
Linda Nose
Row Four

David Olygner
Margaret O'Mara
Dianna Palmer
Linda Peery

Row Five
Donald Petty
Noel Phillippe
Gay Phillips
Pamela Phillips

Row Six
Brenda Pulley
Jerry Purvis
Sandra Purvis
Russell Ramey
Barbara Ratliff
Regina Reed
John Ressler

Row Seven
John Rhoten
Carmen Ritter
Emma Robinson
Jennifer Ropp
Deelene Rumple
Judy Sands
Stephen Schrader

Row Eight
Kenneth Scott
Phyllis Sellers
Roger Shaffer
John Shahan
Karen Shearer
William Shearer
Sandy Shinholt

They Aim High for Goals

Row One
Criss Shively
John Shively
Elizabeth Silverthorn
Sue Skeens
Donald Small
Doug Smelser
David Smith

Row Two
Douglas Smith
Karen Smith
Frank Smithson
Larry Soultz
Ronald Soultz
George Southerland
Pamela Southerland

Row Three
Sherrill Southerland
Marjorie Spaulding
Jay Sprinkle
Dana Spurgeon
Robert Steelman
Danny Stephens
Michael Stevens

Row Four
Paul Stewart
Michael Swafford
Sara Swisher
Bud Teegarden
Susan Terry
Betty Thompson
Linda Tinkle

Row Five
Teresa Tolle
Kay Tomlinson
Gilbert Topliff
Stella Toulis
Cathy Trout
Greg Troxell
Mary Troxell

Row Six
Michael Tutrow
Joyce Turner
Steven Underwood
Dennis Vickers
Rita Vickers
Francis Voland
Kathryn Waggoner

Row Seven
Loretta Walton
Sheila Wardrip
Patty Watson
Diane Webb
Debby Weller
Linda West
Ed Whelan

Row Eight
Dennis Wiley
Linda Wilson
Randy Wilson
Stephen Worrell
Cathy Wray
Larry Yeager
Susan Young

Miscellany

Art just isn't down my alley.

The Tribe's Treasure Chest.

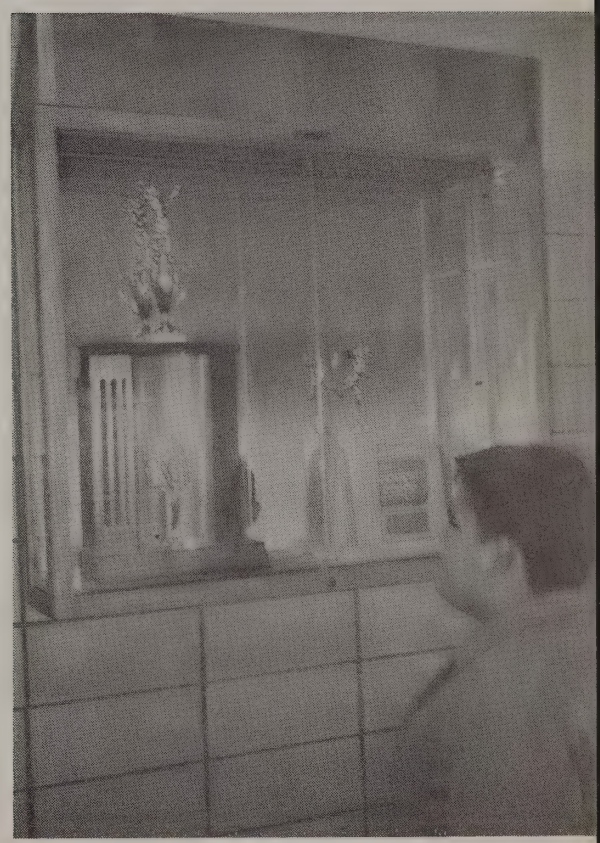

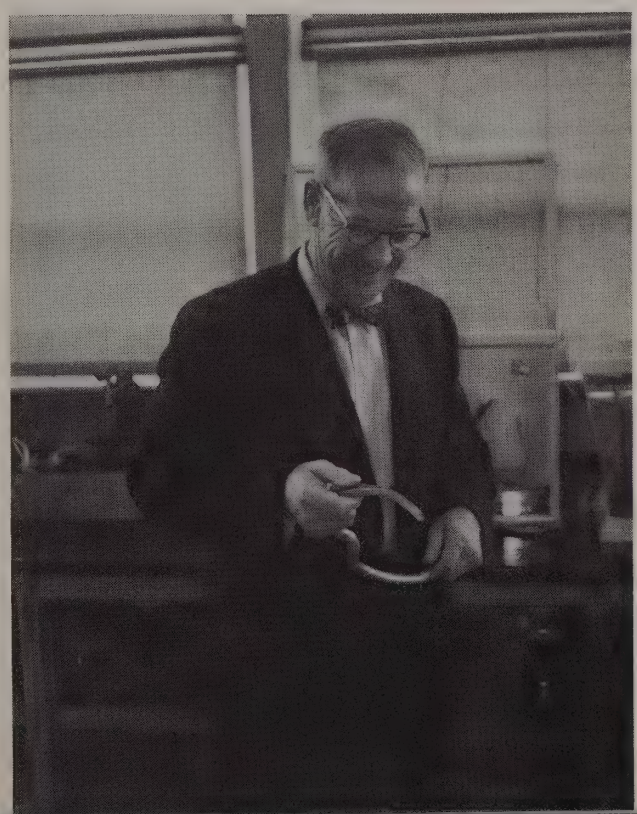

Snakes aren't slimy, are they Mr. McKee? Ulk!

Photo Tricks

According to the "hands" on the clock the mechanism's gone haywire!

New means of travel between classes — a picture frame.

We knew those hammy photographers would get in here somehow.

Track can do wonders for you. Just ask Bob!

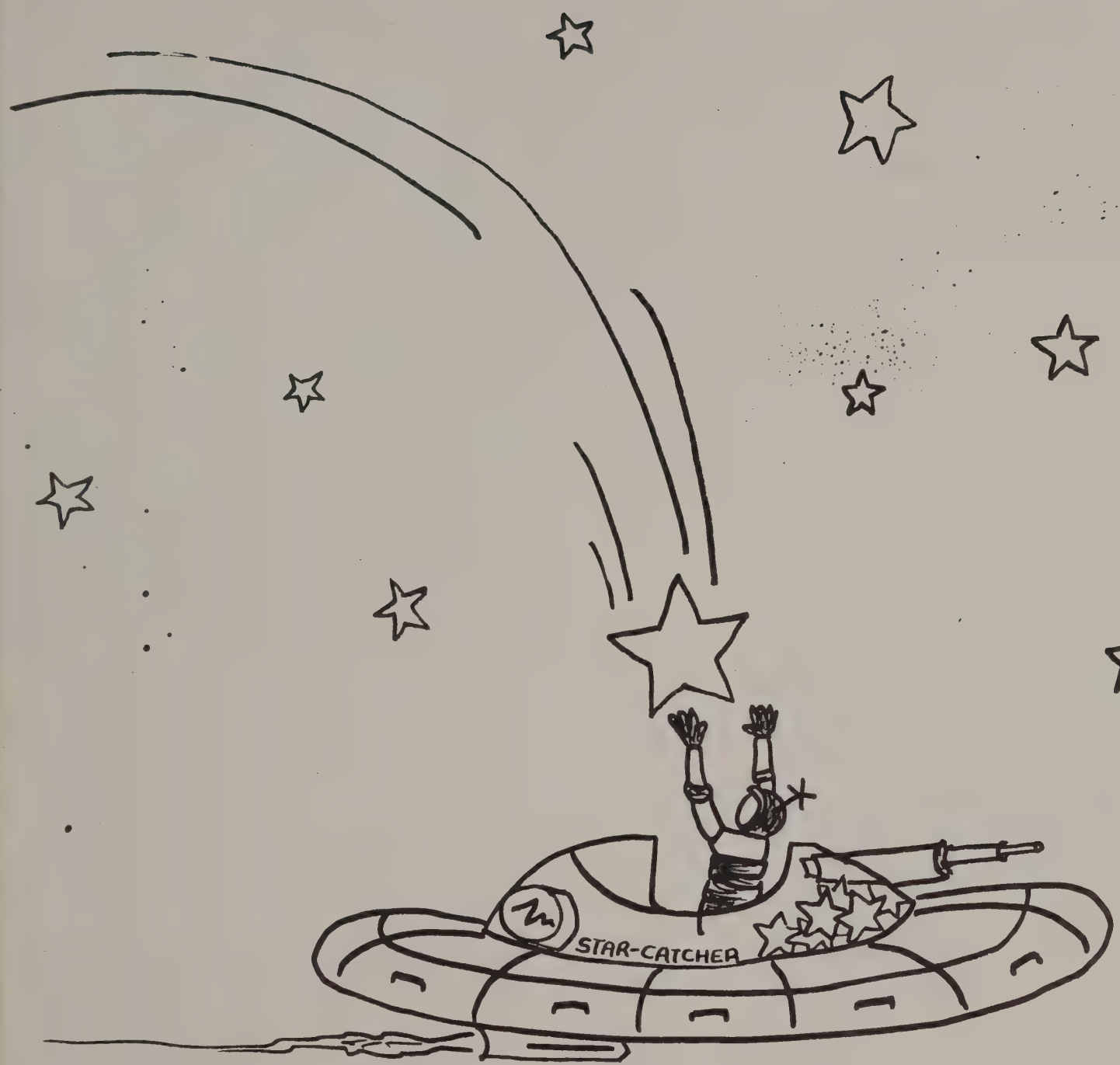

Notes of Travel

Organizations — We have added a new star to our collection — that is the Girls' Glee Club.

This year the yearbook staff decided to have as the theme for the yearbook one that could be carried throughout the book by suggestions here and there rather than by a phrase. The general idea is "travel from cowboy and Indian days to the present space age." The cover does the main introducing of the theme.

The staff started work as soon as school started and produced this book amid the usual problems of meeting deadlines, identifying pictures, and planning lay-out.

Our staff cut the two-page divider of last year to a one-page and included a snap-shot page in which all Mississinewa "camera bugs" participated. As amateurs, the seniors did their best to present to the student body, teachers, and administration an interesting and attractive Pow Wow of 1963 school life.

Editors — Judy McIntyre Editor-in-Chief and Mike Trout Assistant Editor.

Sponsors — Mr. John Morton and Mrs. Hazel Redden.

Pow Wow Staff

General Staff — (Front row): Gaya Nelson, Ann Lentz, Sandy Todd, Martha Gipson, Nancy Graves, Jean Grindle. **(Second row):** Diane Alleman, Betty Butler, Shirley Clouse, Carolyn Comer, Phillis Inskeep, Sharon Maddox. **(Third row):** Judy McIntyre, Dave Phillips, Bill Gingerick, Cliff Huffman, Norman Craig, Cheri Graves, Bea Gaskin. **(Fourth row):** Jerry Obermeyer, Mike Trout, Fred Hatfield, Ronald Tetrick, David Showalter, Bill Greaf, Jerry Hinesley.

Managers — Shirley Clouse and Phyllis Inskeep, ad sales co-managers; Carolyn Comer and Nancy Graves, business co-managers.

Managers — Jean Grindle underclassmen editor, Patty Revis art director, Sharon Maddox senior editor and Norman Craig photography director.

Travels Far in '63

Editors — Ann Lentz organizations editor, Bill Gingerick assistant sports editor, Ronald Tetrick senior summaries, Dave Phillips sports editor and Bill Greaf academics editor.

Editors — Assistant Editor Jane Ruley and Editor-in-Chief Fred Hatfield.

The Smoke Signal staff this year mainly is made of juniors. As a paper must be produced about every three weeks, it is quite a responsibility to accomplish this task. But, of course, there is usually reward — in this case in the form of a party every time the paper comes out. This gathering is usually held in a staff member's home.

At the beginning of the school year, the staff divided prospective business names among themselves and went ad-seeking. Business firms in Gas City and Jonesboro are the contributing sources for financing the publication.

Journalism, the course taken in which the students publish the paper, awards certain staff members for outstanding performance and service on the paper at the end of the school year.

Smoke Signal Staff Eager to Inform

Managers and Editors — (Seated): Betty Butler circulation manager, Norma Hochstetler exchange editor. (Standing): Judy King organizations editor, Connie McCollum assistant organizations editor, Janice Apple teen page editor and Gaya Nelson business manager.

Editors — Mary Webb editorial editor and Shirley Clouse page two editor.

Feature Editors — Diane Alleman assistant, Cheri Graves editor-in-chief and Cathy Hoskins assistant.

With Latest School News

Sports Editors — Seated): John McDonough editor-in-chief, Bill Benbow assistant. (Standing): Obera Brandenburg assistant and Rodney Ellis assistant.

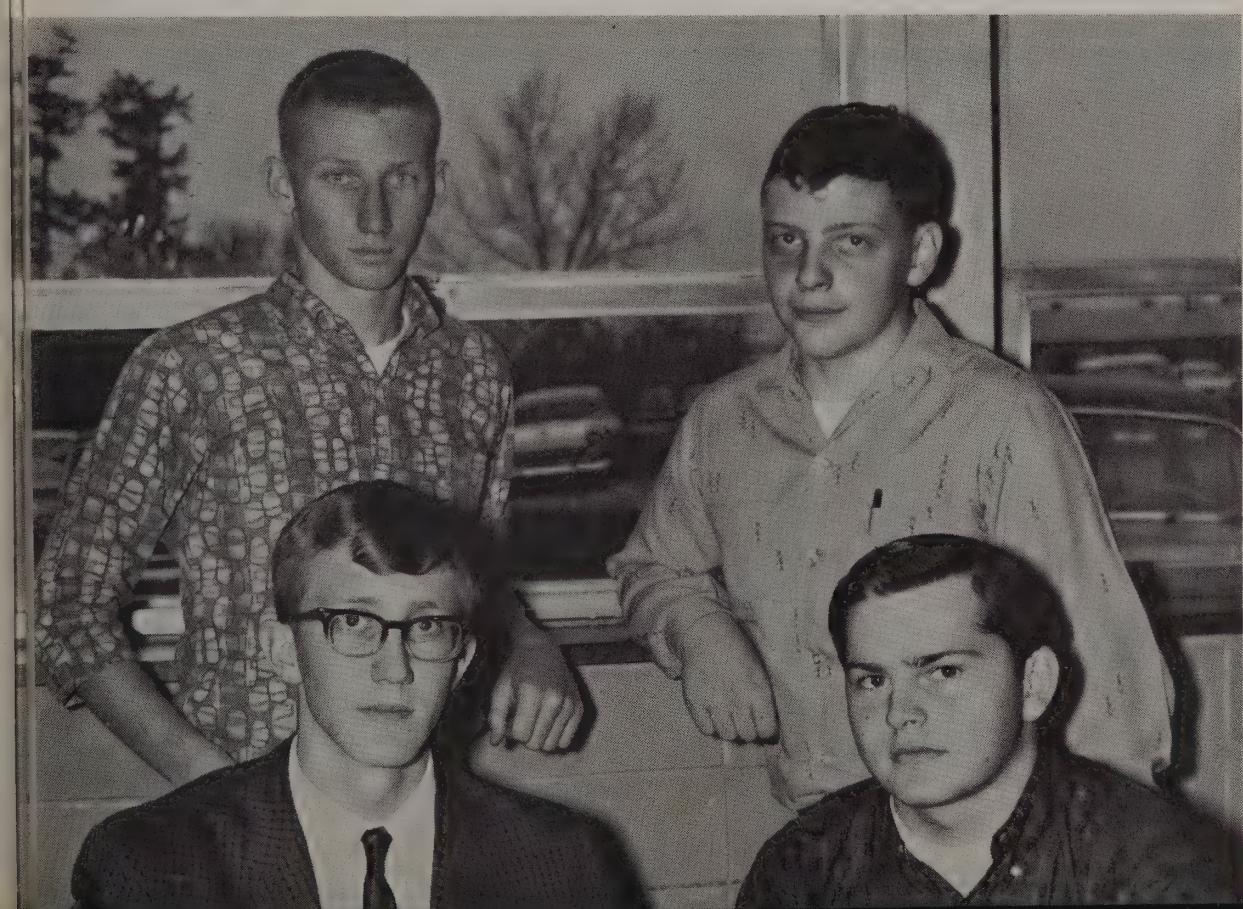

Officers — Bill Greaf, Secretary; Nancy Graves, President; Marilyn Ratliff, Treasurer; and Jean Grindle, Vice President.

This is the most active year the Honor Society has experienced in a long time. On December 14, the group took 20 presents and a basketful of refreshments to a ward of low-mentality men at the Fort Wayne State School. Several of the group had never been to a mental institute. The trip not only cheered the men, but it gave the members a feeling of holiday enrichment.

Besides the trip, the Honor Society sponsored a dance and the annual school Talent Show. In the spring new members were inducted who committed themselves to remain upstanding and outstanding citizens in the school world and in the world of tomorrow.

Honor Society Brought Joy to State School

Honor Society — (Bottom row): Judy McIntyre, Marilyn Ratliff, Nancy Graves, Jean Grindle. (Top row): Cliff Huffman, Ronald Tetrick, Ken Liston, Bill Greaf, Dave Phillips.

Student Council — (Front row): Randy Matchette, Tom McDonough. Barbara Ratliff, Rick Leech, Mr. Townsend sponsor. (Second row): Dan Crandall, Mike Sutton, Rita Baker, Bob McHarry. (Third row): Patsy Pickens, Fred Hatfield, Carol Meyer, Nancy Hundley. (Fourth row): Phyllis Inskeep, Norman Craig, Cliff Huffman, Carolyn Comer.

Student Council Chooses Next Year's Convos

The Student Council sponsors a money raising campaign each year to buy equipment for the high school. This year a magazine sales campaign brought profit for the press box on the football field. The council also makes money by selling popcorn at all home basketball games.

In the spring the Track Dance is put on by the council. Next year's convocations are planned by this year's Student Council. But the group's over all duty is to keep the student body and its problems in direct contact with the school's authorities.

Officers — Cliff Huffman. Treasurer; Norman Craig, President; Phyllis Inskeep, Secretary; and Fred Hatfield, Vice President.

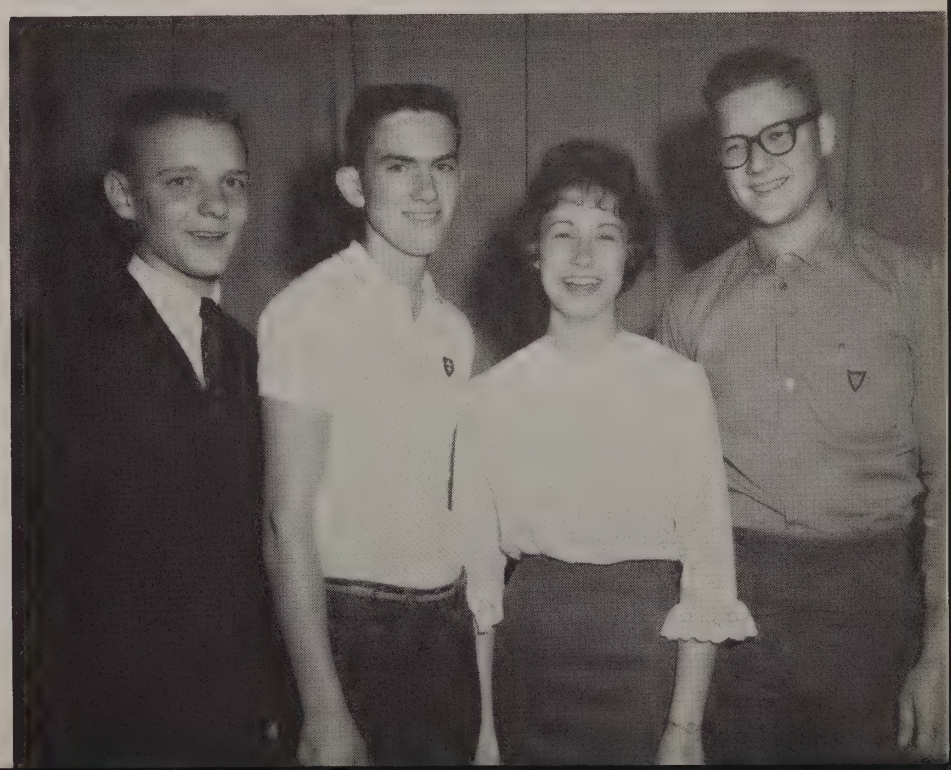

Thespians — (First row): Jean Grindle, Donna Studebaker, Judy Mitchell, Becky Sewall. Jane Hinesley, Anna Dalton, Marcia Holsten, Sharon King, Linda West. Dave Phillips, Larry Gutschall, Sol Olinger, Gil Topliff, Gary Hacker, Johnetta Greentree, Aris Arms, Lucy Benfield. (Second row): Nancy Graves, Pam Ratliff, Cynthia Amspaugh, Linda Booker, Ann Lentz, Sandy Todd, Gaya Nelson, Lauren Terry, Loretta Walton, Dodie Dalton, Cathy Trout, Teena Jackson, Cindy Camp, Doris Howell, Betty Chandler, Linda Harris. (Third row): Ron Brown, Judy Topliff, Gergia Meiboom, Laurie Cox, Michelle Mullin, Peggy Hatfeld, Jane Ruley, Kathy McCormick, Sharon Turner, Joyce Turner, Barbara Ratliff, Stephanie Day, Joyce Beekman, Margaret O'Mara. Pam Breese, Miss Wharton, sponsor. (Fourth row): Bob McHarry, Marc Collins, Scott Hamilton, Fred Hatfield, Jim Smith, Phil Yeager, Alan Miller, Ron Tetrick, Jerry Hinesley, Jim Dodson, Gene Kindschi, Clifford Huffman, Mike Trout, Bob May, Norman Craig, Bill Gingerick, Jim Ruley, Randy Harris, D. C. Hiatt, Fred Lehman, Lynn Failing.

Thespians Aim High for Honor Points

Officers — (Front row): Bob May, vice president; Marilyn Ratliff, president; Judy Topliff, secretary. (Second row): Georgia Meiboom, program chairman; Jayne Hinesley, reporter; Jean Grindle, treasurer.

"Act Well Your Part, There All the Honor Lies," is the club motto. At the beginning of the year more than 100 young people wished to become members. 70 decided to stick out the year as real working members. The club is sponsored by Miss Carol Wharton and Mr. Bob Shephard.

Thespians have had a real active year this year. They presented two plays — "Jane Eyre" by Jane Kendall and "Lute Song" by Kao-Tong-Kia. During several lunch periods Thespians sold baked goodies to the student body to raise funds for their treasury. Car washes and slave auctions were also means of raising money.

"Blue Hawaii" Theme at Spring Banquet

At the banquet, a native couple cordially greeted the guests to the Hawaiian isle of splendor.

The spring banquet was held February 23. Taylor University dining hall provided an excellent setting for the isle of Hawaii. The guests ate by candlelight. Nutcups resembled Hawaiian huts. Centerpieces of orchids and palm trees on green islands highlighted the tables. Programs were designed to carry out the theme.

Speech Contests Kept Saturdays Full

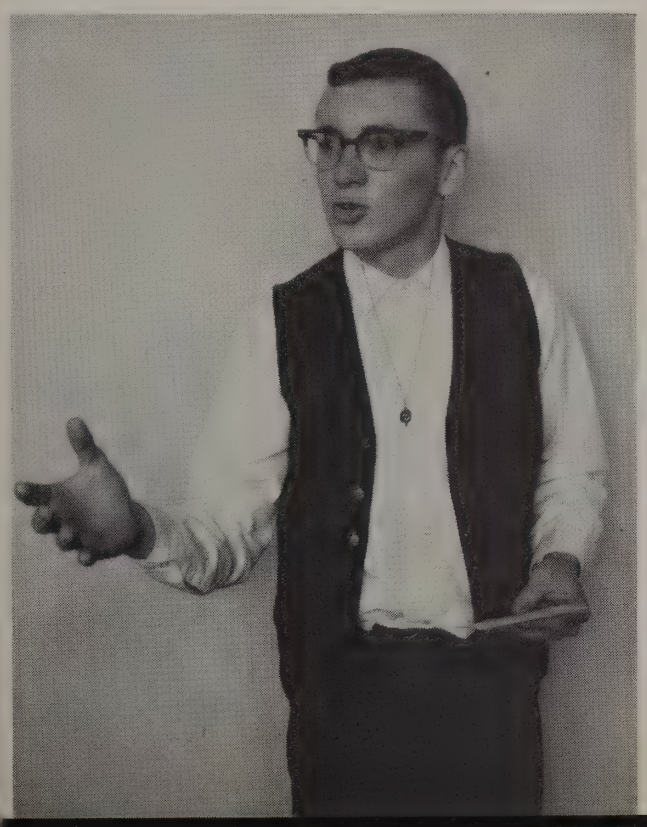

Giving a speech is more nerve-wracking than it looks.

On various Saturdays during the year Miss Wharton took a group of Thespians to speech contests. Several divisions were represented such as dramatic, humorous, extemporaneous, oratorical, original oratorical, oratorical interpretation, and theater acting.

During a party at the Rochester mansion the guests lazily chatter over their tea cups.

Laurie Cox as "the Woman" madly haunted her wealthy husband.

"Jane Eyre" was the first dramatic play that Mississinewa Thespians presented. Friday and Saturday, November 2 and 3, were the play dates. A rich antique setting gave charm to the setting.

"Jane Eyre" Play Was Big Success

The wedding was suddenly interrupted as a visitor brought word of Mr. Rochester's insane wife locked in the east wing.

During a break between scenes punch was served in the school cafeteria. The story was an exciting romance between the young governess, Jane Eyre, played by Georgia Meiboom, and the Mr. Rochester, played by Mike Trout, who had a lunatic wife unknown to the world.

Jane Eyre returns to Thornfield as Mrs. Fairfax, played by Jean Grindle, and the superstitious house-maid, played by Ann Lentz, tell her of Mr. Rochester's blindness.

Norman Craig as Tsai-Wong and Jane Ruley as Tchao-Ou-Miang enact a love sceen from "Lute Song."

"Lute Song" was the last play produced by the Mississinewa Thespians group. Held through two evenings it earned many compliments from its audience. The main characters included Norman Craig, Jayne Hinesley, Clifford Huffman, and Jane Ruley. David Phillips was student manager.

Scenery consisted of a few gilded trees surrounding a pink and blue temple. Sets of raised platforms gave height to the acts as the play was performed on the gymnasium floor. This situation allowed maximum viewing.

Clifford Huffman as Tsai and Jane Ruley as Madame Tsai discuss their family affairs.

"Lute Song" Offered Oriental Attraction

The plot of "Lute Song", author of which was Kao-Tong-Kia, was a romantic one. Two old Chinese people, parents of a beautiful daughter, grow gradually poorer without support from their son-in-law. He has gone to seek his fortune but has not been heard of since.

After the heroic attempts of their daughter to scratch up some money for a meager existence, the family finally comes to the end. The mother and father both die leaving the beloved daughter to wander as a beggar. One day she meets her now-rich husband, gives to him a lute he used to play to her, and vanishes. The chase begins and the story has a beautiful ending.

FHA Heads — (Front row): Sharon Harter, President; Jackie Schroder, Vice President. (Back row): Linda Miller, Secretary; Diann Hatfield, Treasurer.

To further the development of self and the awareness of one's responsibility toward FHA, the school, and the community is the main purpose of this club. It was proposed this year that the outstanding club girl would receive a reward from the club on Honor Day.

Living up to their commitment, the Future Homemakers of America sponsored many activities this year: in the fall the Homecoming Dance, and toward winter the Snowball Dance. The group created 350 holiday nutcups and 26 Christmas boxes for the Red Cross to distribute. This year they again sold "Mississinewa" sweatshirts and made quite a profit.

Future Homemakers Promote Home Leadership

FHA — (Front row): Pam Ballinger, Susie Bickel, Betty Steelman, Linda Miller, Jackie Schroder, Sharon Harter, Diann Hatfield, Doris Howell, Paula Ditsler. (Second row): Nancy Brewer, Regina Nusbaumer, Rita Casper, Andrea Atkinson, Judy King, Ellen Andrick, Harriet Battishill, Janice Cragun, Mrs. George Lehman sponsor. (Third row): Joyce Whitaker, Pam Wood, Karen Smith, Teresa Toll, Connie Armes, Lois Driscoll, Jenny Ropp, Carolyn Acre, Karen Morris, Linda Atkinson. (Fourth row): Paula Grindle, Linda Mathias, Jo-Ann Leming, Carolyn King, Jean Keith. Marilyn King, Pam Jones, Karen Nelson, Kathy Robinson, Carmen Ritter, Sharon King.

FTA — (Front row): Barbara Ratliff, Loretta Walton, Andy Atkinson, Edrya Weismantel, Cathy Wray, Margaret O'Mara, Theresa Bailey, Pam Phillips, Phyllis Inskeep, Sharon Maddox. (Second row): Joyce Beekman, Pam Ratliff, Becky Sewall, Susan Bickel, Laurie Cox, Pam Breese, Jackie Penrod, Pat Revis, Susan Stults, Davis, Linda Griffin, Mrs. Redden sponsor. (Third row): Phil Yeager, Nancy Hundley, Linda Mitchell, Judy Topliff, Marilyn Ratliff, Shirley Clouse, Jean Grindle, Lois Armes, Cathy Trout, Connie Davis, Norman Craig. (Top row): Jim Elston, Mike Trout, Bill Greaf, Dave Showalter, Ronald Tetrick, Jerry Hinesley, Dave Phillips, Jim Smith, Mike Crouch, Gene Kindschi, Bob McHarry, Cliff Huffman.

Future Teachers Develop Basis for Career

Sponsored by Mrs. Hazel Redden and the Tips Committee of Mississinewa Classroom Teachers Association, the FTA club works more to develop quality within its members than to sponsor school activities.

The club has speakers and films to inform its members about the teaching profession. Leadership and citizenship are promoted. During NEA week the club aids in the observances. On Honor Day awards are presented to seniors who have been active members of FTA for two years.

FTA Heads — (Front row): Andy Atkinson Co-Vice President; Bill Greaf, President; Mike Trout, State President; Sharon Maddox, Co-Vice President. (Top row): Becky Sewall and Joyce Beekman, Co-Secretaries; Ronald Tetrick, Treasurer; Jerry Hinesley, Reporter.

Officers — Carol Meyer president, Dave Phillips vice president, Mary Ebarb secretary, Sharon Maddox secretary, Phyllis Inskeep treasurer, Roberta Minch historian, Janice Apple reporter.

Mrs. McCreary, club sponsor, oversaw such campaigns as selling basketball ribbons, sock hops, and pizza parties for procuring money for special speakers from the National Secretary's Association.

The Future Business Leaders of America are proud to belong to the United Business Education Association. The preceding club's motto is "Service, Education, and Progress."

FBLA Developing Business Leaders of Tomorrow

FBLA — (Third row): Jean Ann Miller, Peggy Wright, Roberta Minch, Martha Gipson, Mary Ebarb, Paula Grindle Betty Steelman Ginger Duncan, Doris Howell, Karen Morris, Mary Adams, Mona Ludlow. (Second row): Carol Meyer, Carol Fergeson, Phyllis Inskeep, Sharon Maddox. Rozanna Thomas, Carolyn Comer, Rita Justice, Rita Baker, Phyllis Shoultz, Lucy Benefield, Carol Hoppes, Janice Apple. (First row): Jim Bender, Ron Jones, Jerry Oberyeyer, Mike Sutton, Terry Bollett, Ted Phillips, Dave Phillips, Dan Bickel, Mrs. McCreary, sponsor.

Officers — Joyce Beekman, reporter; Kay Fanning, secretary; Carolyn Montgomery, president; Linda Booker, vice-president; Nanci Hundley, treasurer; Miss Beitler, sponsor.

The Girls' Athletic Association is a member of the Indiana High School Athletic Association and is sponsored by Miss Betty Beitler. Members purchased towels, sold sweat shirts, socks, MHS license plates, and sponsored a record hop for projects this year. They attended the District Sports Days at Alexandria and Pendleton. They attended two camps, a basketball clinic, and a gymnastics clinic at which approximately 50 members received awards.

Requirements for receiving awards are: 50 points for a pin; 150 points for a felt emblem; 250 points for a letter. If a GAA girl earns 350 points her Junior year, she receives a white jacket with an emblem on it or if she earns the points in her Senior year she receives a State plaque.

Good Sportsmanship Is GAA Motto

GAA — (Front row): Dee Rumple, Debby Hufstedler, Linda Perry, Sarah Swisher, Susan Young, Diane Patterson, Carol Schultz, Diane Roseberry. Bea Gaskin, Cathy Watson, Jean Obermeyer. (Second row): Miss Beitler, Kay Fanning, Treasa Miller, Gail Phillips, Jean Grindle, Cathy Von Dielingen, Edrea Wiesmantel, Linda Booker, Carolyn Montgomery, Nanci Hundley, Judy Topliff. (Third row): Sondra Lee, Pam Campbell, Diane Woodruff, Madilyn Wilson, Cindy Todd, Patsy Pickens, Lana Rumple, Judy King, Becky Sewall, Peggy Hatfield, Kathy McCoy. (Fourth row): Billie Bothwell, Linda Smithson, Rita Jones, Pam Ende, Beth Linn, Delores George. Betty Atkinson, Diane Webb, Cathy Wray, Betsy Dean. (Fifth row): Pam Mitchell, Marilyn Mitchell, Pam Phillips, Cathy Davis, Jenny Ropp, Debbie Dudenhoffer, Gay Phillips, Pam Kirkwood, Phyllis Veasy, Linda Jones.

Officers — Laurie Cox treasurer, Carmen Huston vice president, Ann Lentz president, Cheri Graves secretary, Bea Gaskin chaplin.

The Tri-Hi-Y sponsored bake sales this year to provide funds for their activities. The World Day of Prayer Convocation was sponsored by the club.

Usually a Tri-Hi-Y meeting, sponsored by Mrs. Becky Davis, consisted of a business session and a special speaker. Upholding the motto, "We serve," the club aided in the World Service Program by selling candy to provide funds. The girls also filled Easter baskets for children in the hospital.

Tri-Hi-Y Participates in World Program

TRI-HI-Y (Fourth row): Cheri Graves, Bea Gaskin, Kathy McCormick, Jessa Ratliff, Cheyly Maynard, Carmen Huston, Becky Sewall, Mary Lou Furnish, Nancy Dubones, Mrs. Davis, sponsor. (Third row): Connie Davis, Sondra Lee, Pam Campbell, Barbara Oakerson, Diane Woodruff, Edrya Weismantel, Pat Purcell, Rita Casper, Ellen Andrick, Ruth Woodcox, Treba Fisher. (Second row): Ellen Madley, Anna Dalton, Nancy Nicholson, Judy Mitchell, Gail Burbank, Susie Bickel, Jerri Carroll, Cindy Camp, Cindy Todd, Billie Kay Bothwell, Linda Smittson. (First row): Shirley Clouse, Cathy Hoskins, Sandy Miller, Ann Lentz, Gaya Nelson, Jerri Heironimus, Sandy Todd, Marigene Drollinger, Bonnie Woodruff, Laurie Cox.

Officers — Bob May chaplain, Gary Liston secretary, John McDonough reporter, Jim Johnson sergeant of arms, Ronnie Jones, Jerry Tolle, vice-president, Mark Collins assistant sergeant of arms, Tom Nesbitt treasurer.

Mr. Ed L. Overmeyer, club the Snowball Dance and the Homecoming dance, two big events of the year.

The boys successfully sold ads for the financial backing of the basketball programs.

Mar. Ed L. Overmeyer, club sponsor, helped the boys in their activities for raising funds for their trip to the Pendleton Reform School and a trip to Chicago. Their efforts uphold their motto, "Clean Speech, Clean Sports, Clean Scholarship, and Clean Living."

Hi-Y Visits Pendleton Reform School

HI-Y (Fourth row): John McDonough, George Arbuckle, Bill Greaf, Jim Dodson, Jerry Tolle, Ted Street, Mike Jones. (Third row): Ed Wright, Clifford Huffman, Joe Stevens, Tom Nesbitt, Dave Phillips, Lester Cardwell. (Second row): Greg Collins, Bob May, Ron Jones, Warren Collins, Max Roark, Bill Nesbitt. (First row): Gary Liston, Jim O'Brien, John Kincaid, Marc Collins, Jim Johnson, Mr. Overmeyer.

Officers — Jim Elston co-ordinator, David Showalter co-ordinator, Jerry Tolle vice president, Jim Krumel president.

The projectionists' organization trains its members to operate all available projectors and machines. Each member is given an identification card saying that they are qualified to operate any machine for a particular classroom.

Mr. McKee, sponsor, calls the meeting to order when any new equipment arrives and needs introducing to the members.

Projectionists Aid Classroom Programs

Projectionists — (Third row): Mr. McKee, sponsor, Nolan Potts, Ed Wright, Jim Krumel, Jim Elston, Fred Hatfiled, Dave Showalter. Clifford Huffman, Mike Sutton, Ed Strausbaugh, Mike Jones, David Steele, Jerry Tolle, Jim Smith, Lynn Failing, Danny Lowe, Carl Jones, Leon Barber, Dave May. (Second row): Phil Yeager, David Cragar, Norman Hamlin, Ronnie Armfield Jack Williams, Jerry Hendy, Corky Atkinson, Jerry Sisel, Beth Linn, Linda Nose, Rosa Mullins, Bonnie Woodruff, Shirley Clouse, John Detraz. Wolf, Steve Hicks Jim Dodson. (First row): Ron Soultz, Steve Long, Richard Yeager, John Barkdull, Danny Murgaw, Dan Crandall, Russell Burt, Wilma Vest, Carol Day, Susan Umphress, Carol Hoppes, Carolyn Nelson, Susie Norris, Nancy Troxell, Steve Jones, Paul Stewart.

Officers — Ben Crandall vice president, Bill Greaf reporter. Jerry Hinesley president, Ron Tetrick secretary, Dave Showalter treasurer.

Members of the Science Club prepared individual projects to be displayed at the various Science Fairs in the surrounding area.

New developments in science and the general fields of science are discussed at the meetings. The purpose of the club is to create an interest in the various fields of science and to instill in the individual a better understanding of his environment.

Science Club Creates Interest in the Future

Science Club — (Third row): Mr. Arrick, Bill Greaf, Ronald Tetrick, Ben Crandall, Dave Showalter, Robert Tetrick, David Winters, Max Sloan, Randy Harris, Lloyd Embree, Barton Huffaker, Jim Elston. (Second row): Sol Olynger, Allen Miller, Jerry Hinesley, Joyce Beekman, Kathy McCormick, Mary Lu Gaskin, Nina Butler, Diane Webb, Mr. McKee co-sponsor. (First row): Gil Topliff, Larry Gotshall, Clifford Huffman, Dave Phillips, Gary Hacker, Larry Helmes, Joe Smith, Steve Long.

Pep Club Representatives — (First row): Nancy Graves, Judy Topliff, Shirley Clouse. (Second row): Kay Fanning, Linda Atkinson, Madeline Myers, Jean Ann Miller. (Third row): Miss Beitler, Lana Rumple, Karen Smith, Dee Rumple.

MHS Pep Club

M.H.S. Pep Club — (First row): Shirley Clouse, Sandy Miller, Marilyn Ratliff, Jance Cragun, Martha Gipson, Phyllis Inskeep, Sharon Maddox, Mary Jernigan, Judy Adrianson, Sandy Todd, Gaya Nelson, Marigene Drollinger, Jean Grindle, Jean Ann Miller, Janice Apple, Sandy Bolhoeffer, Michelle Mullin, Dixie Brown, Jackie Penrod, Pat Revis. (Second row): Linda Drischel, Nancy Hundley, Pat Pickens, Linda Miller, Jamie Ryan, Ann Toole, Gale Burbank, Lana Rumple, Susan Umphress, Jane Wood, Cheryl Fisher, Sharon Turner, Sharon King, Marcia Hosten, Peggy Hatfield, Rachel Spahr, Sue Crum, Jean Obermeyer, Marilyn Davis, Mary Webb, Judy Topliff. (Third row): Peggy Wright, Sherry Davis, Pam Ratliff, Linda Shahan, Jackie Schroder, Becky McRoberts, Judy Mitchell. Judy King, Nancy Nicholson. Georgia Meiboom, Anna Dalton, Jean Keith, Connie McCollum, Pat Lowe, Mackie Alleman, Susan Spence, Joyce Stevens, Suzi Warner, Mary Phillips, Kay Fanning Tereasa Miller, Sharon Miller. (Fourth row): Rita Baker, Patti Purcell, Barbara Oakerson, Paula D'lley, Gail Phillips, Roz Webb, Cathy Von Dielingen, Pam Campbell, Sondra Lee, Sandy Adrianson, Phyllis Sellers. Doris Howell, Cathy Benson, Pam Kirkwood, Diane Patterson, Carol Robinson, Betty Atkinson. Regina

Mississinewa Pep Club has been most active this year. They have learned new yells, even crazy ones that have boosted school spirit tremendously. To be in Pep Club a girl must attend all practice sessions. Without these sessions our club would not have been what it was. Several outsiders around sectional tourney time commented that they thought our pep club was the best in the coliseum.

Pep Club is led by Miss Betty Beitler, sponsor, and, of course, our varsity cheerleaders. The club has really shot forward this year in that they bought mittens with which they act during special yells.

Sharon Maddox and Judy Topliff headed the Pep Club the second semester.

First in School Spirit

Nusbaumer, Judy Applegate, Ellen Andrick, Linda Atkinson, Madeline Wilson. (Fifth row): Melodie Sneed, Patty Rumple, Jerrie Sue Carroll, Cindy Camp, Susan Pattison, Pam Parker, Edrya Wiesmantel, Joyce Whittaker, Rita Justice, Karen Wright, Becky Adams, Linda Gray, Cheryl Pierson, Vicky Larson, Cindy Todd, Nancy Debonis, Treba Fisher. Mary Lou Furnish, Linda Smithson, Liz Schrader, Rita Casper, Pam Ballinger. (Sixth row): Marilee Gaskin, Pam Phillips, Margaret O'Mara, Dee Rumple, Debbi Hufstedler, Rita Jones, Patty Apple, Beth Linn, Diane Webb, Stephanie Day, Nancy Troxell, Tina Jackson, Linda West, Stella Toulis, Karen Smith, Susan Young, Linda Keim, Dodie Dalton, Linda Tinkle, Diane Palmer, Sarah Swisher, Jayne Hinesley. (Seventh row): Paula Gill, Barbara Ratliff, Melodie Leech, Connie Davis, Pam Bunch, Lana Bruce, Karen Shear, Nancy Bosworth, Betty Silverthorn, Joyce Turner, Patty Watson, Cathy Ray, Carol Day, Pam Ende, Linda Perry, Connie Adrianson, Pam Breese, Aris Arms, Marilyn Miller, Treasa Bailey, Alta Havens, Brenda Pulley. (Eighth row): Judy Sands, Diane Jones, Treasa McQuide, Cathy Trout, Debbie Dudenhoffer, Loretta Walton, Sue Bowlen, Jessa Ratliff, Lnda Ditton, Zandra Kindle, Gay Phillips, Kay Tomlinson, Mello Nelson.

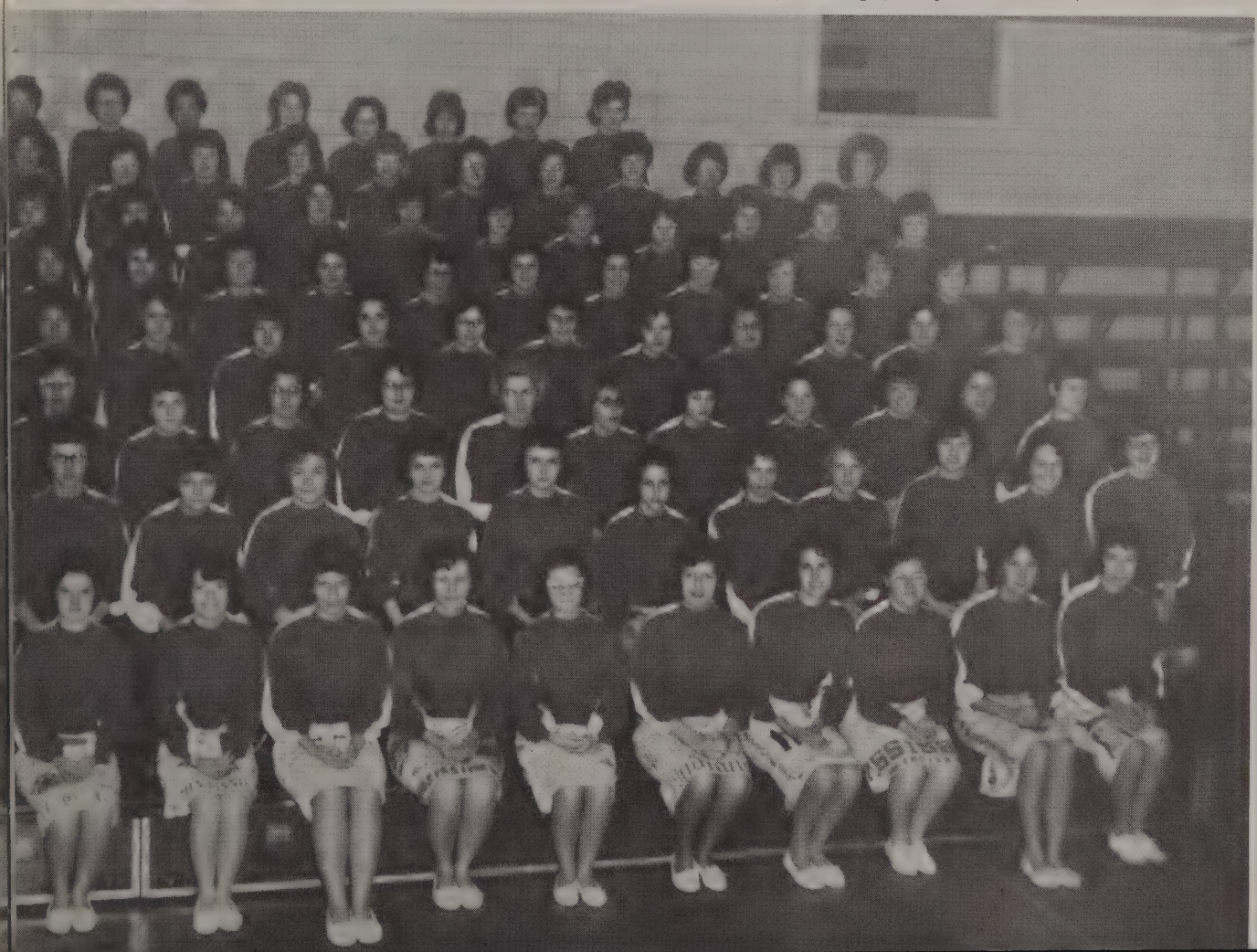

Drum Majors and Majorettes — (First row): Suzy Norris. (Second row): Diane Roseberry and Sheryl Maynard. (Third row): Cheri Graves, Randy Harris, and Bea Gaskin.

The M.H.S. marching and concert band contributed much to school activities this year. The band practiced hard before school in the fall learning marching steps for the football games. They staged floor shows at the basketball games and played for the crowd's enjoyment before each game.

M.H.S. Marching Band Ends

Mississinewa Band — (First Row): Ron Tetrick, Shirley Clouse, Dave Phillips, Bill Greaf, Gerald Brown, Sandy Miller, Debbie Dudenhoffer, Steve Long, Jerry Ciscel, John Goble, Gary Couch, Sondra Hicks, Marilyn Ratliff. (Second Row): Mary Gaskin, Pam Phillips, Maria Battishill, Janet Bigger, Pam Southerland, Dennis Wiley, Steve Jones, Joe McGinnis, John Bundy, Steve Cooter, Randy Matchette, Sue Shields, John Ferguson, Robert Tetrick, Dennis Wood, Leslie Barton, Mike Stevens, Bob McHarry,

The band also traveled to Ball State College and Indiana University for Band Days. They sold candy for new uniforms and for letter sweaters which were awarded to Senior members of the band.

The end of a hard year's work was highlighted by a spring concert to which friends and parents were invited.

Band Officers — (Front Row): Sandy Miller, Secretary; Dave Phillips, Captain; Norman Craig, First Lt. (Second Row): Carol Meyer, Sgt.; Bill Gingerick, Drum Sgt.; Marilyn Ratliff, Second Lt. (Third Row): Jim Elston, Sgt.; Dave Showalter, Sgt.; Ron Tetrick, Sgt.

Another Active Year

Joyce Beekman, Norman Craig. (Third Row, left): Kathy Love, Nancy Hughes, Celia Battson, Carol Hoppes, Melody Leach, Jim Young, Fred Keirsted. (Third Row, right): Jim Elston, Jack Williams, Leo Mullins, John Elliott, Jack Spurgen, Randy Harris, Dave Showalter. (Standing): Dale Hyatt, Alan Miller, Diane Roseberry, Suzy Norris, Sheryl Maynard, Bea Gaskin, Cheri Graves, Leon Barber, Margaret O'Mara, Carol Meyer, Bud Coppack, Bud Teegarden, Steve Lowe, Bill Shearer, Bill Wood, Bill Gingerick.

Accompanists — Nancy Graves, Pam Ratliff, Carol Meyer, Carolyn Barber, Bob McHarry, head pianist.

The Mississinewa Robed Choir is a special feature of the school. The choir is directed by Mr. John Maxson. They do not only perform before the school body. This year they presented a live Christmas program over WTAF-TV in Marion.

The choir sold Christmas cookies this year to raise money for new robes and music.

Robed Choir — Highlight of Various Programs

Robed Choir — (First Row): Mr. John Maxson, Sarah Swisher, Karen Bussard, Judy King, Pam Pannell, Norma Hochstetler, Pam Wood, Linda Keim, Loretta Walton, Pam Breese, Mary Kelley, Connie Armes, Sharon King, Susan Stults, Rita Miller. (Second Row): Kathy Love, Carolyn Barber, Pam Ratliff, Carol Meyer, Sharon Miller, Anna Dalton, Barbara Ratliff, Theresa Bailey, Dodie Dalton, Jean Obermeyer, Phyllis Shoultz, Laurie Cox, Jean Ann Miller, Linda Dutton. (Third Row): Pam Bunch, Cathy Trout, Kay Fanning, Betty Butler, Nancy Graves, Jo-Ann Morgan, Jim Shirek, Fred Hatfield, Leon Barber, Marigene Drollinger, Sandy Todd, Bonnie Woodruff, Pam Jones, Jean Keith, Mary Vanderwood, Mello Nelson, Janice Cragun. (Fourth Row): Diane Collette, Jo Ann Bybee, Diane Alleman, Diane Hatfield, Jim Johnson, Terry Bollet, Bob McHarry, Lester Cardwell, George Arbuckle, Keith Smith. Bill Gingerick, Kay Holloway, Georgia Meiboom, Judy Jones, Sherise Richards, Shirley Clouse, Cathy Beals, Judy McIntyre.

Girls' Glee Club is a new addition to the school this year. It is not an organized club as such but consists of all girls taking choir sixth period. The chorus group is led by Mr. John Maxson.

Special music has been purchased for use by first soprano, second soprano, and alto voices. The group's performance dress is a white blouse and dark skirt. The members of the club practice in directing the group on various occasions.

Accompanists — (Standing): Sara Swisher and Rita Miller. (Seated): Susan Stultz and Judy McIntyre.

MHS Adds Girls Glee Club to Music Dept.

Girls' Glee Club — (First Row): Carol Day, Linda Keim, Suzy Norris, Theresa Bailey, Barbara Ratliff, Lona Bruce, Mary Kelley, Rita Jones. (Second Row): Diane Webb, Connie Armes, Stella Toulis, Dodie Dalton, Sara Swisher, Cheryl Pierson, Cathy Trout, Susan Stultz, Rita Vickers, Wilma Vest. (Third Row): Mr. John Maxson, Barbara Beals, Pam Breese, Susan Bickel, Rita Miller, Billie Bothwell, Pam Ende, Diane Jones, Karen Nelson, Margaret Kegg, Patty Watson. (Fourth Row): Cindy Murphy, Pam Bunch, Linda Dutton, Mello Nelson, Diane Collette, Nina Butler, Beth Linn, Linda Drischel, Cathy Beal, Judy McIntyre, Loretta Walton.

Robed Choir — Bob McHarry, president; Judy Jones, secretary; Pam Ratliff, treasurer; Terry Bollet, vice president.

Glee Club — Judy McIntyre, president (2nd semester); Rita Miller, vice president (2nd semester).

Officers Lead Choral Groups

Glee Club — Joan Patterson, vice president (1st semester); Laurie Cox, presdent (1st semester); Barbara Ratliff, secretary; Linda Dutton, treasurer.

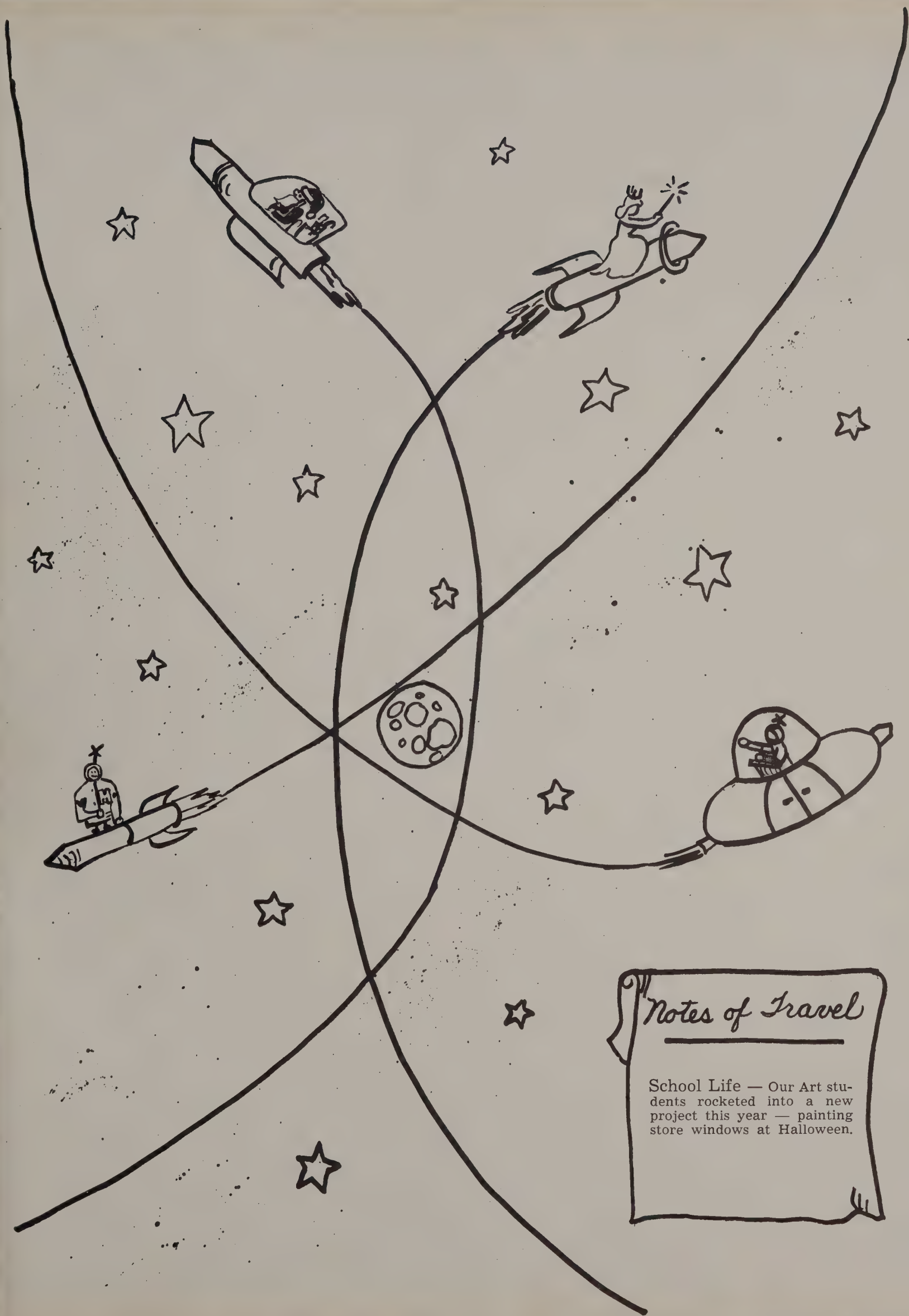

Notes of Travel

School Life — Our Art students rocketed into a new project this year — painting store windows at Halloween.

Published By The Journalism Class

VOL. 15.—NO. 1. GAS CITY, MILL TOWNSHIP, JONESBORO, IN

M.H.S. Homecoming T

'T FRESHMEN TEACHERS JOIN | LOO

NANCY GRAVES AND ATTENDANTS REIGN AT M. H. S. HOMECOMING

Homecom

The Homecoming celebration was sponsored again this year, jointly, by the F. H. A. and Hi-Y. The Queen and Court nominations were held October 15. The election was held October 17. The respective classes elected their attendants, and the whole school selected the Queen.

The Homecoming Queen for 1962 was Nancy Graves. Senior attendant was Marigene Droll-inger. Junior attendant was Michel Spahr. Sophomore attendant was Pam Ballinger and Josie Dinan attendant was Josie Dinan. Election results were announced at the pep session on

behind them, the team was escorted to the field. Then the students snake-danced through the football field and around the goal posts to their seats.

Special half-time ceremonies featured the crowning of the Queen and her attendants by Jim Johnson, Captain of the football team and President of Hi-Y. The Queen and her attendants were driven around the field at half-time, while the Band played the traditional song, "Oh, You Beautiful Doll."

The title of the Band's special half-time performance was "Memories." The half-time show featured a salute to the alumni. The dance following the game was open to Oak Hill and Mississinewa students. Jack Underwood, a prominent disc-jockey from WOWO of Fort Wayne, was the feature attraction of the dance. Mississinewa sweatshirts were awarded as door prizes to a lucky M. H. S. boy and girl.

Co-chairmen representing the F. H. A. were Karen Morris and Ellen Andrick, who are project chairmen of the club. Karen Bussard was the chairman of the refreshments committee. The decoration committee was headed by Lois Griffith. Publicity chairman was Diane Hatfield. Kathy Robinson was in charge of M. H. S. shaker sales.

The chairman of the Hi-Y activities was Tom Nesbitt. Mike Jones was the chairman of the coke committee. Tom Nesbitt was chairman of the ticke

MARIGENE
Senior A

COUNCIL

ORS F. B. OX

ncil has spon-
a press box
This was
fits from
magazine

GUIDA BEGINS

Nearly
initial ap
the four
men are
Differentia
in the year
Senior re
screened
college bou
with Mr.
to the
tude

...RO INDIANA, NOVEMBER 21, 1962. PRICE: TEN CENTS

Snowball Dance Dec. 15

...KIN'
...EAD

... 21
...am

FUTURE HOMEMAKERS WILL HOLD SNOWBALL DANCE DECEMBER 15

The 1962 Annual Snowball Dance will be held December 15 from 8:30 till 11:30 at the Y.M.C.A., 418 West 3rd Street in Marion.

Tickets may be purchased at the F.H.A. table near the lunch room at noon. The tickets are two dollars and only couples are permitted. There will be no tickets sold at the door, and F.H.A. decided only ninety tickets will be sold. After these ninety tickets are sold, no other couples will be able to attend.

Johnny Meyers and his band will be there. Santa will visit again this year. Couples will be in his act.

A king and queen will be selected by a drawing. If the girl and boy are both from Mississinewa High, they will write their names on the back of their ticket; thus they will be eligible for king and queen. When Santa visits, he will announce the lucky couple. The king and queen will be featured in the Pow Wow.

The co-sponsors, F.H.A. and Hi-Y, chose the committees. The Decoration Committee consists of Carolyn Gore, Pam Jones, and Ron Jones, Jo Ann Leming, Carolyn King, Bob May, and Bill Nesbitt are on the Ticket and Checkroom Committee. Janice Cragun, Judy Jones, and John Kincaid make up the Publicity Committee. The Refreshment Committee chairmen are Cliff Huffman, Jean Keith, Marilyn King, and Dave Phillips. The Clean-Up Committee consists of Marc Collins, Mike Jones, Karen Nelson, and Kathy Robinson.

Ellen Andrick, Karen Morris, and Jim Johnson are co-chairmen of the dance.

JUNIOR CLASS HOLDS ...STITION PARTY

...ber 6, the Junior ... a meeting to ...on November ... committee ...they were ... Graves ...ittee. ...chel, ...ield, ...per- ...for- ... for ...nies. ...room ...ooks. ... first ...ards, ...came ...ments ...rious ... 13

Mike Corey
Paula Gill

Queen Bonnie Reigns Over the 1963 Track Dance

Bonnie Woodruff, Queen of the 1963 Track Dance.

Edyra Weismantel, sophomore attendant; Sandy Todd, senior attendant; Bonnie Woodruff, Queen; Carol Meyer, junior attendant; Linda West, freshman attendant.

Weeks of planning by the Student Council transformed an annual event into a magnificent evening for those who attended the 1963 Track Dance. Bonnie Woodruff ruled the April 5 track season kickoff, with Jerry Tolle as her king. Dave Ballard and his group provided the music which, along with the soft lights and the beautiful crowning ceremony, provided a real challenge for Mississinewa's future Student Councils.

Edyra Weismantel and escort Jim Dodson; Sandy Todd and escort Gary Liston; King Jerry Tolle and Linda Keim; Queen Bonnie Woodruff and escort Dale Bagley; Carol Meyer and escort Tony Jernigan; Linda West and escort Norman Craig.

Our boys did their best but . . . .

A visiting magician was still able to stump some of Mississinewa's greatest minds.

Some People just don't know how to dress for a Christmas Convocation.

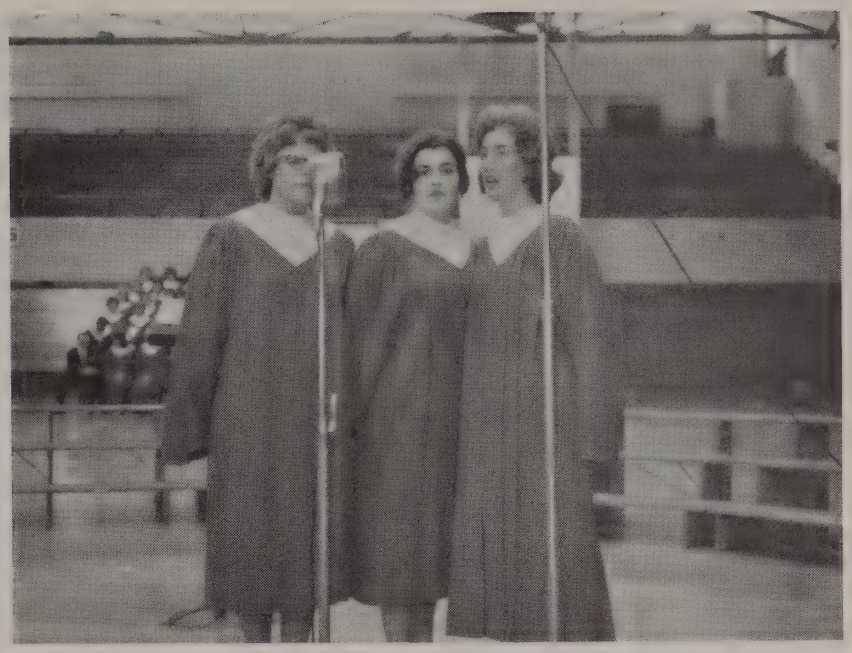

The Harmonettes — Nancy Graves, Pam Ratliff, and Laurie Cox serenaded us at the Christmas time.

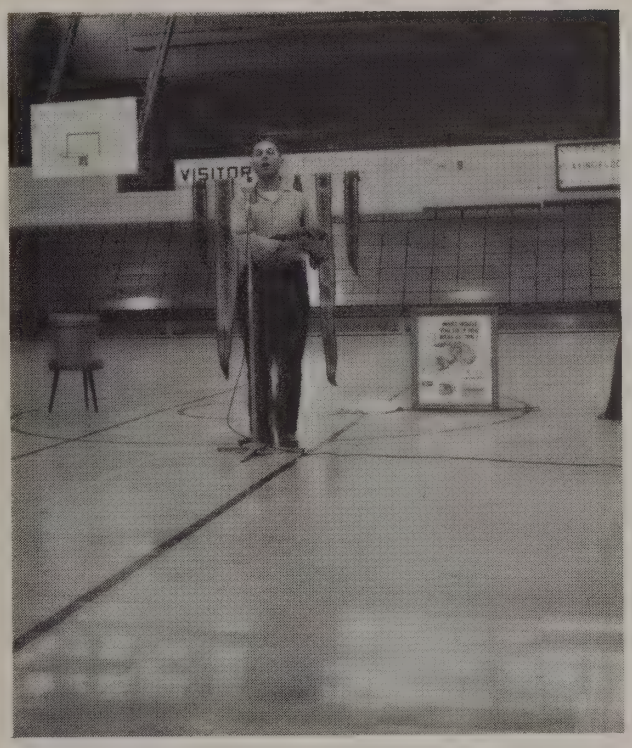

Rock-a-bye Your Snakey

Just one Statue of Liberty at a time, please!

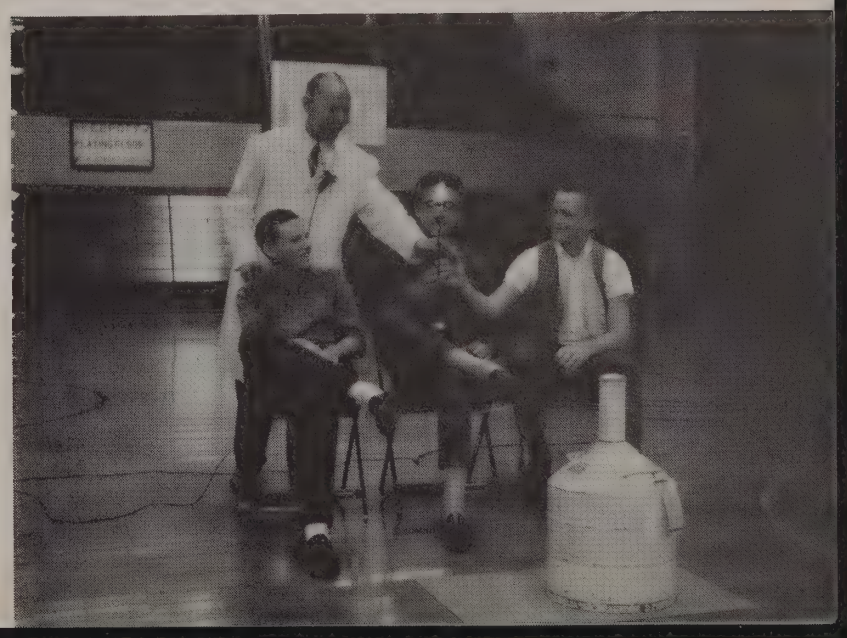

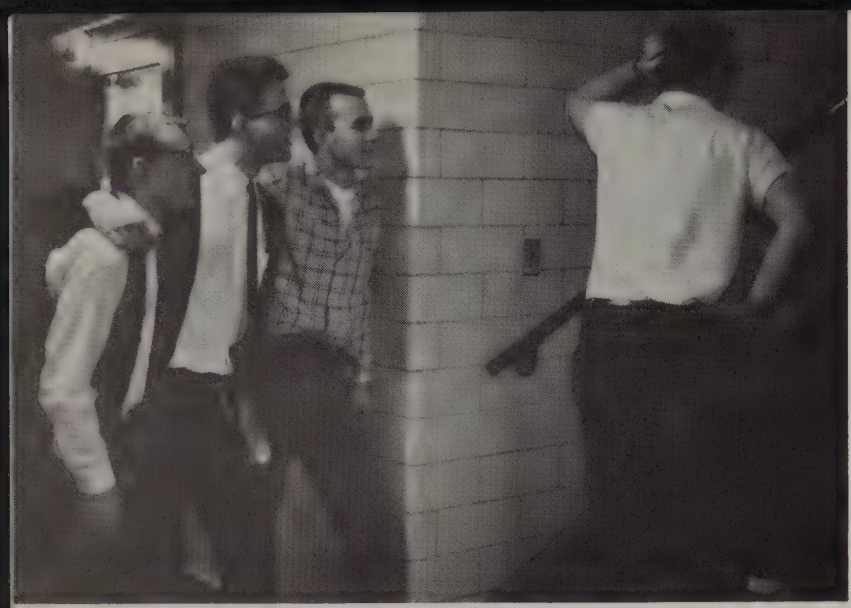

After a week at Boy's State, Dave Phillips, Mike Trout, and Ken Liston will go after anything!

Nancy Graves and Marilyn Ratliff represented M.H.S. at Girl's State.

"Who - me?" Cliff Huffman—Boy of the Month?"

The leaders of the great M.H.S. (Top): Fred Hatfield, Smoke Signal Editor; Norman Craig, Student Council President; David Phillips, Senior Class President. (Bottom): Bill Greaf, F.T.A. President; Carol Meyer, F.B.L.A. President; Judy McIntyre, Pow Wow Editor; Marilyn Ratliff, President of Thespians; Ann Lentz, Tri-Hi-Y President; John Kincaid, Junior Class President; and Jim Johnson, Hi-Y President.

Judy McIntyre outpainted everyone in the Halloween Art Contest.

Helen Mitchell, winner of the Betty Crocker Award, has discovered a new way to press a skirt.

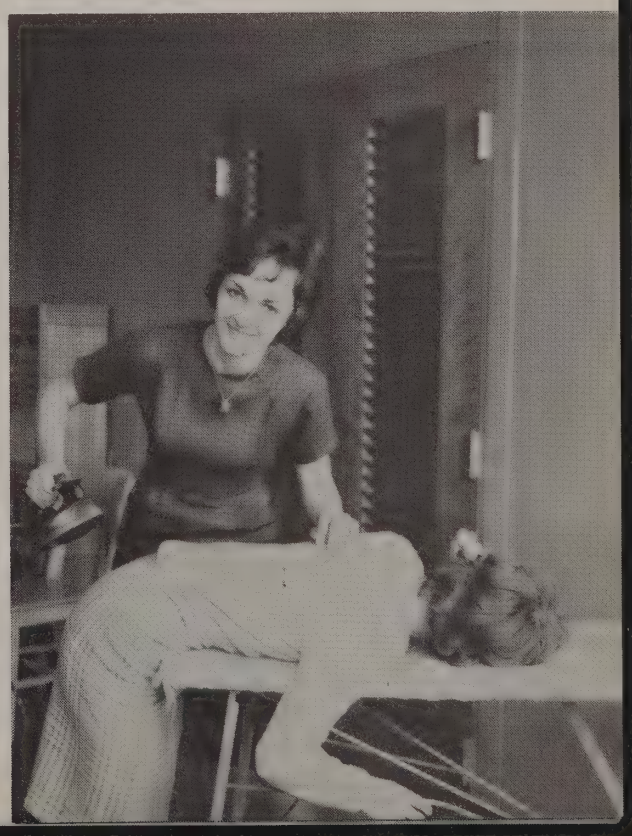

All right buddy, where's your pass?

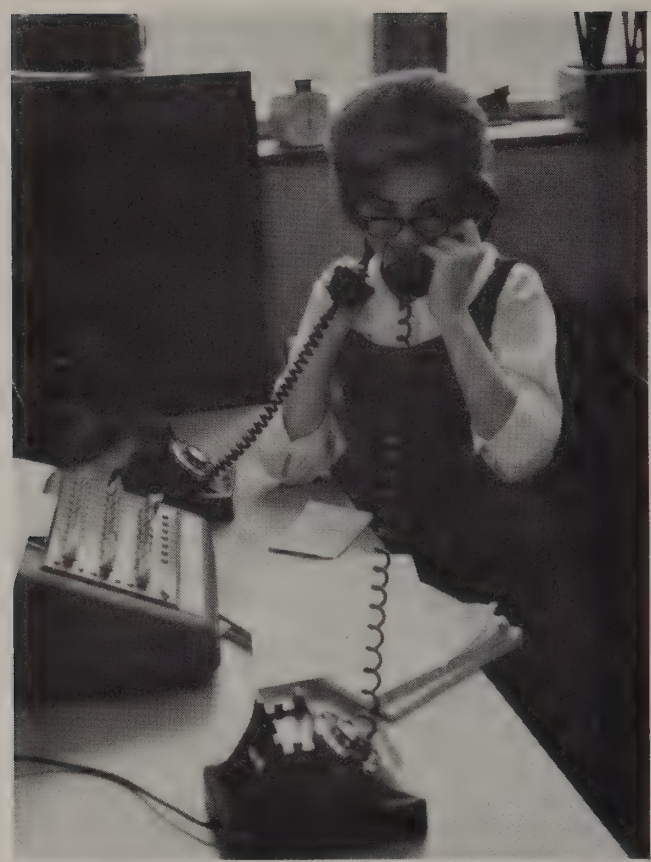

No, this isn't the Mississinewa Reformatory!

Books build strong bodies 28 ways.

See who gets filthy rich on your money?

I'll get that slip if it kills me!

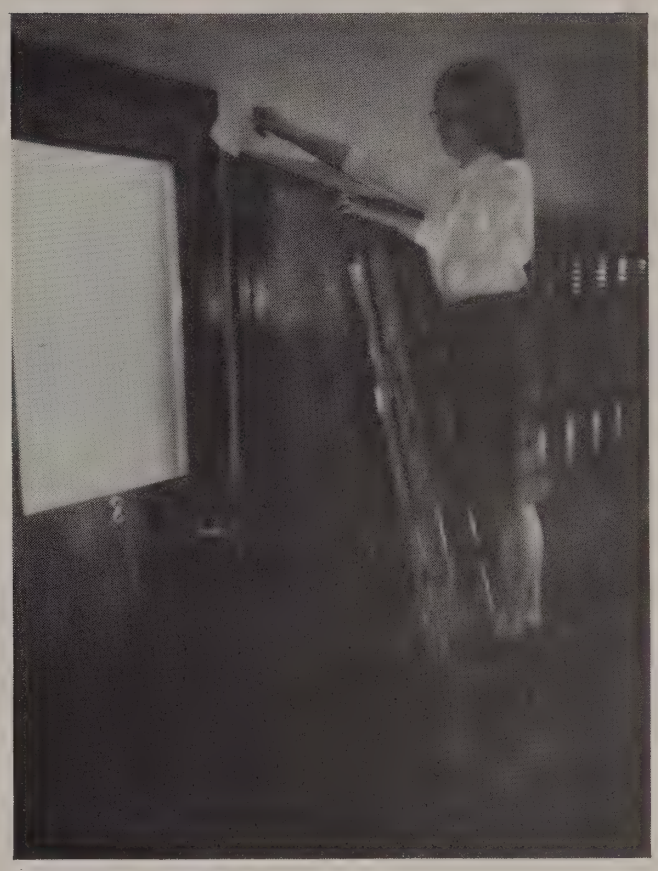

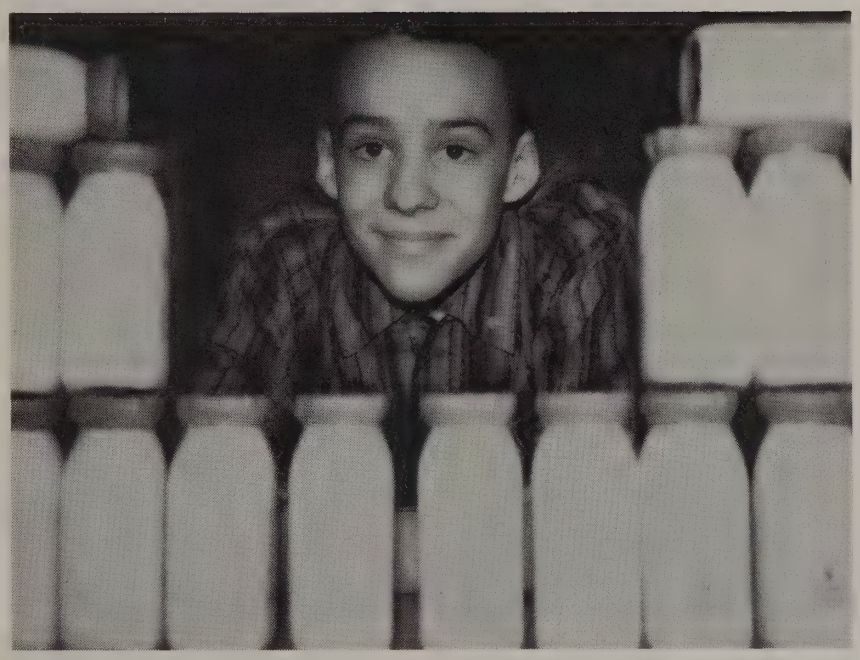

Framed in contentment?

Hats off! The Junior Janitors of America!

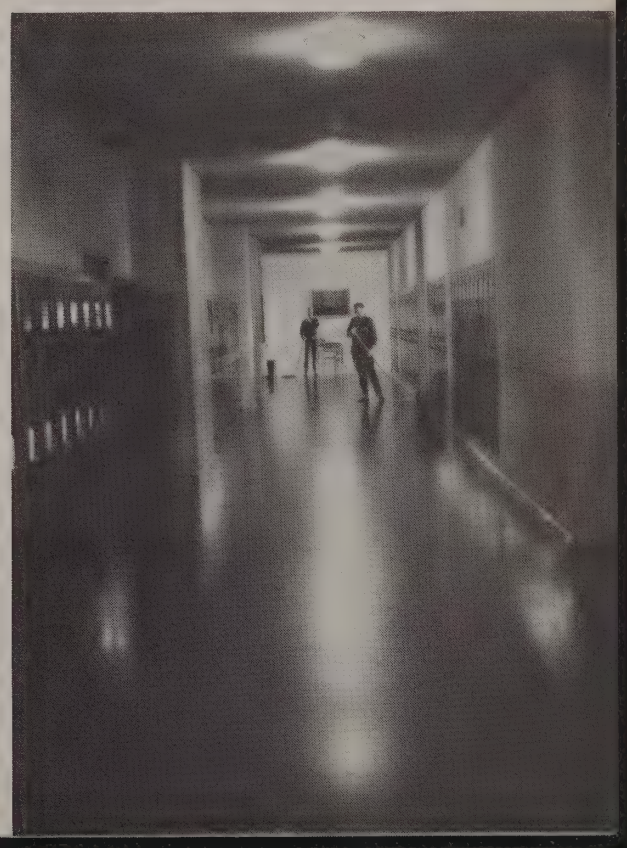

STUDY of the transit is a vital part of trig.

Those students of M. H. S. who expect to attend college make up this curriculum. It includes the liberal arts and technical curriculum. The students planning to enter engineering or technical training usually choose the technical curriculum; others the liberal arts curriculum. Both curricula offer business arithmetic, geometry, trigonometry, biology, physics, chemistry and advanced science.

College Prep Encourages Hard Work

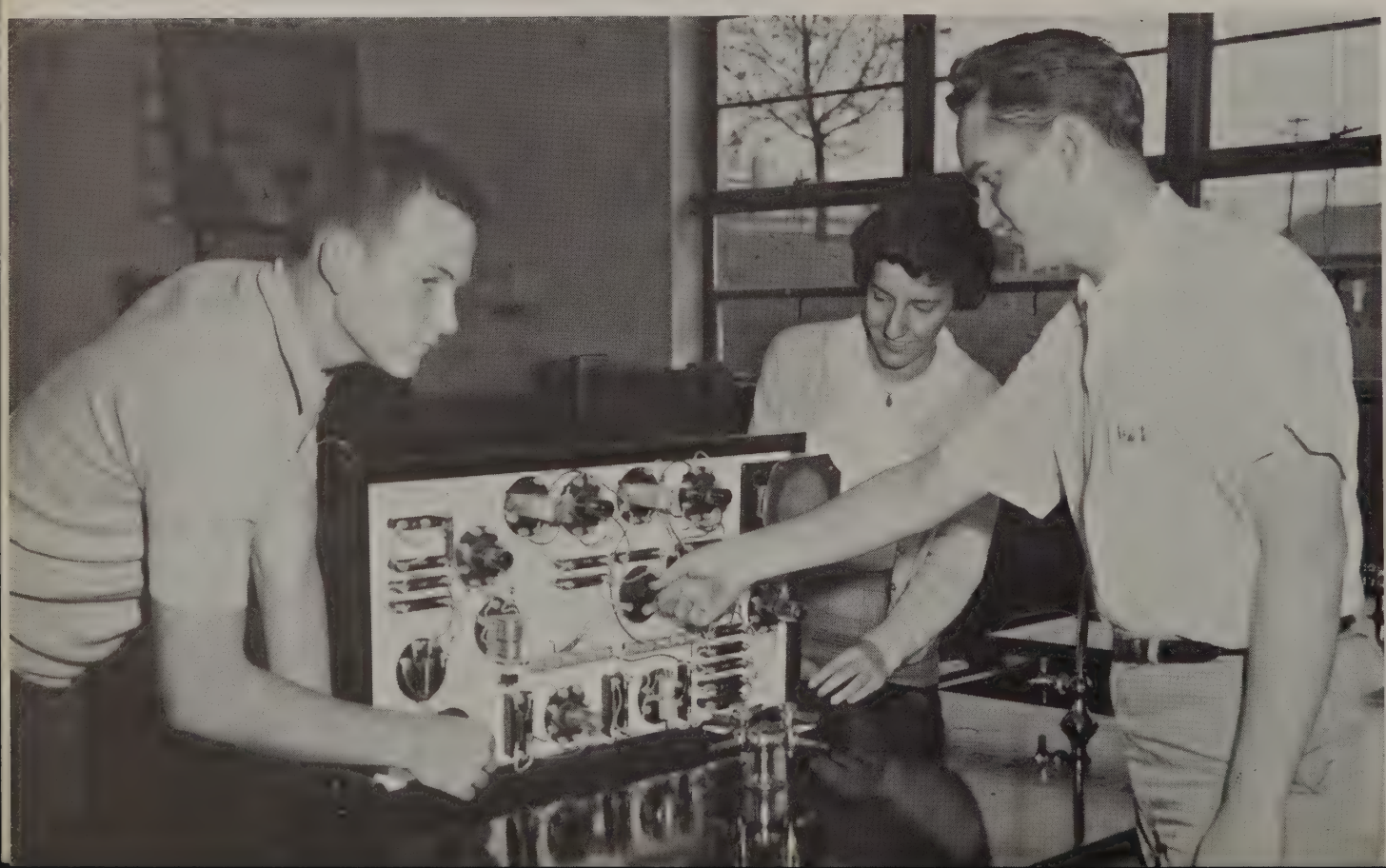

DEMONSTRATIONS aid in the study of advanced science.

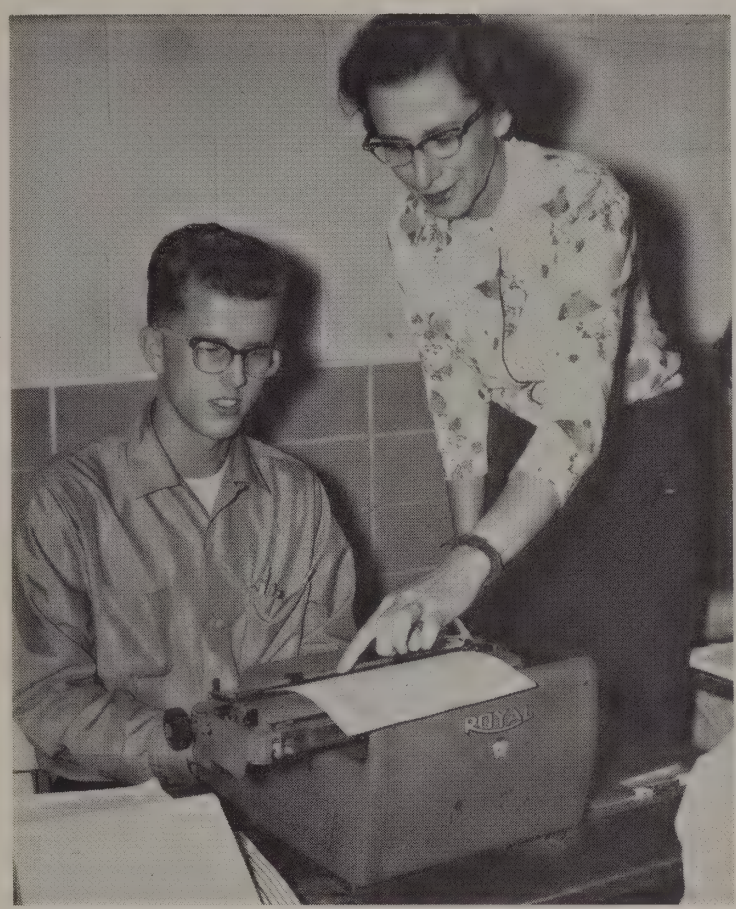

SPEED and accuracy are important in typing.

This curriculum is designed primarily to prepare pupils for vocations in the commercial field. The commercial curriculum also contains two curricula; stenographic and clerical. The stenographic curriculum includes shorthand whereas the clerical does not. By taking this curriculum students become acquainted with the latest advanced techniques in office practice, bookkeeping, shorthand and typing.

Commercial Curricula Develops Future Secs

OFFICE practice teaches correct uses of business machines.

PRACTICE enables the bands to put on musical half-time shows at ball games.

Fine Arts Bring Culture to M.H.S. Students

Those students whose principal interest is in the area of music or art usually follow the fine arts curriculum. The music curriculum and art curriculum are included in this major curriculum. The classes of band, music appreciation, choir and art aid in encouraging the development of the talents of an individual. The students may display their abilities through the school and community.

HELPFUL instructions aid art students.

SEWING is valuable to future housewives.

The home economic curriculum allows girls the opportunity for preparing themselves to become efficient homemakers. They are trained in handling the responsibilities of the future in connection with keeping a strong united home. Among the many duties a future housewife has to learn to cope with are food preparation, sewing, child care, home management and family relations.

Home Economics Produces Better Homemakers

KNITTING is a useful tool as well as a hobby in homemaking.

The boys in this curriculum are given a chance to express themselves manually. The shop and printing curricula are incorporated into this curriculum. The boys in the shop curriculum may acquire skill in woodworking, sheet metal working, metal lathe, welding or mechanical drawing. Those in printing learn the use of the multigraph and letter press.

BASKETBALL programs are printed by those students in printing class.

General Curriculum Prepares Youth for Adulthood

SHOP allows boys to learn the fundamentals of woodworking.

DEBATES on current issues are a part of government.

Industrial Arts Teaches Basic Printing Principles

PHYSICAL fitness is stressed in physical education classes.

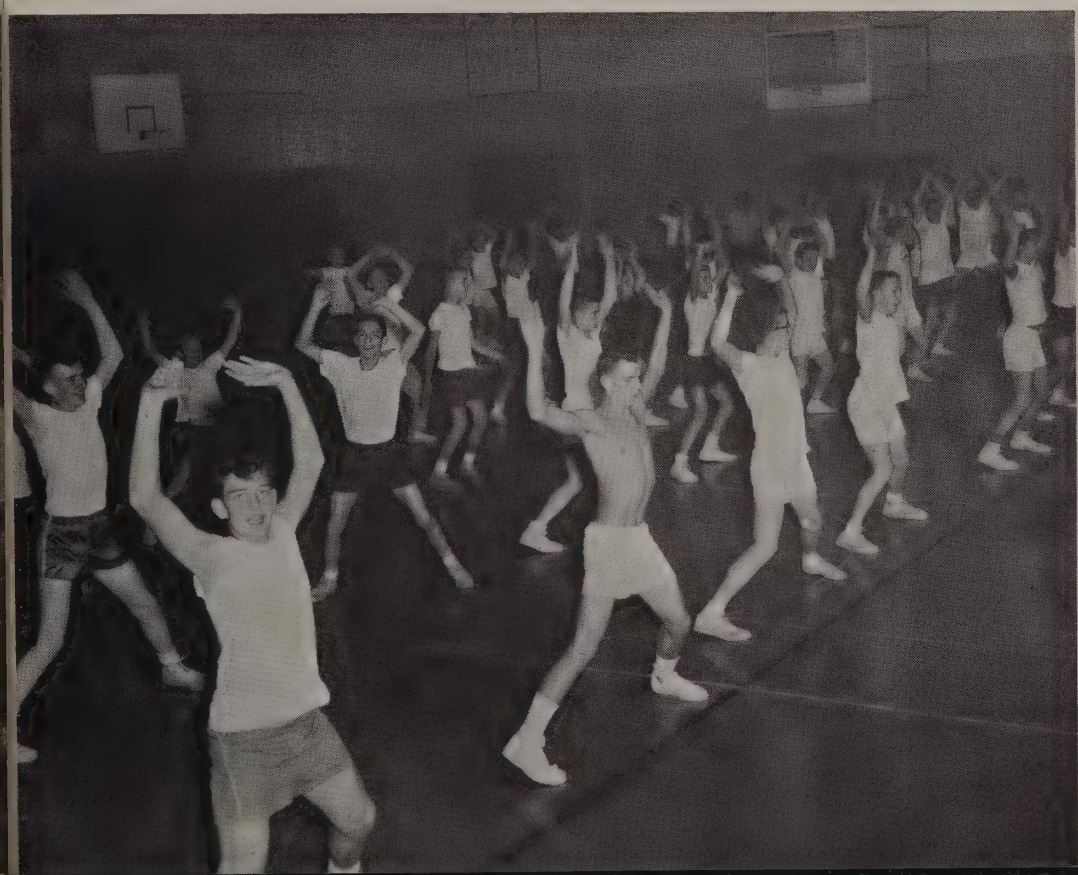

This curriculum allows the student to get in all required subjects for graduation. This is extremely valuable to a student moving in and not having the necessary courses for graduation. Some of the courses include English, physical education, history, and health and safety.

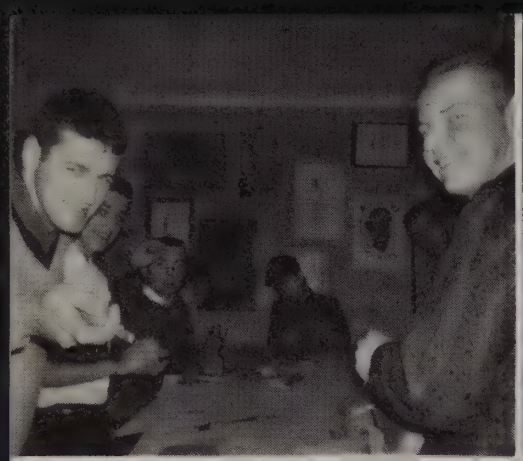

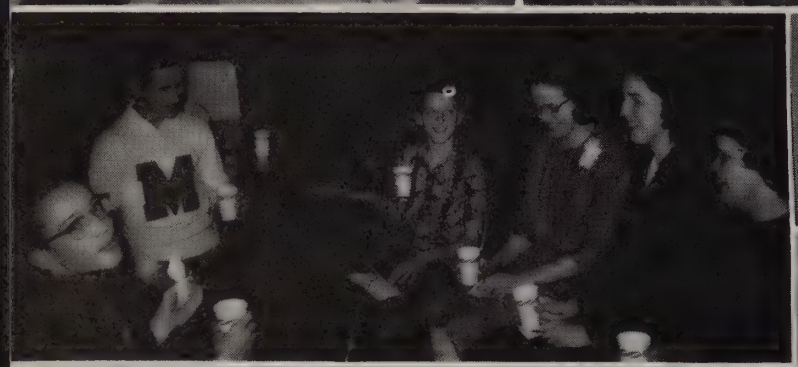

1. Art class capers.
2. Freak or something?
3. Now, let me say this about that!
4. Why so sour?
5. It must have been funny.
6. Watch the little birdie.
7. Our American heritage.
8. Yes, I think I'm smart.
9. Two frolicsome friends.
10. Count those dimples!
11. A guy and his gal.
12. Buenos dias, Senor Morton.
13. Michael Angelo herself.
14. What's cookin', good lookin'?
15. Trying to start a fad?
16. A sight for sore eyes.
17. Twins?

Notes of Travel
Sports—Our teams broke three sound barriers this year with the arrival of three new coaches.

Varsity and Frosh Cheerleaders Lead Ole Miss Spirit

Varsity Cheerleaders. (On preceding page, from bottom to top): Bonnie Woodruff, Diane Woodruff, Donna Studebaker, Susan Bickel, Becky Sewall, and Billie Kay Bothwell.

Freshmen Cheerledears. Linda Peery, Sara Swisher, Alta Havens, Linda West.

New Athletic Director

John Fredenberger has assumed the new position as athletic director. His job will be to co-ordinate the sports in all schools and to handle all problems that might arise.

(Bottom row): B. Owens, D. Watson, R. Jones, R. Campbell, E. Wright, J. Tolle, G. Liston, J. Johnson, M. Willis, J. O'Brien, B. Watson, J. McDonough. (Second row): Coach Fredenberger, E. Daily, L. Logan, M. Smithson, D. Bickle, J. Bender, M. Roark, T. Street, E. Long, J. Dodson, J. Kincaid, R. Atkinson, J. Miller, coach Fisher. (Third row): B. Campbell, C. Atkinson, W. Hatfield, M. McQuade, L. Dodson, G. Couch, R. Jernigan, W. Velarde, D. Fauble, R. Sharp, J. Esteb, D. Winters, R. Bryan. (Fourth row): D. Strausbaugh. B. Vanderpool, M. Collins, J. Brooks, M. Planc, D. Campbell, J. Battson, J. Pace, B. Tool, L. Cardwell.

The Big Four — Freshmen coach Dave Townsend, Asst. coach John Fredenberger, coach Charles Fisher, Freshmen coach Ed Bryan.

SCOREBOARD

	We	They
Marion	6	13
Fairmount	19	0
Royerton	25	7
Hartford City	6	13
Portland	19	7
Winchester	32	7
Oak Hill	7	7
Highland	45	27

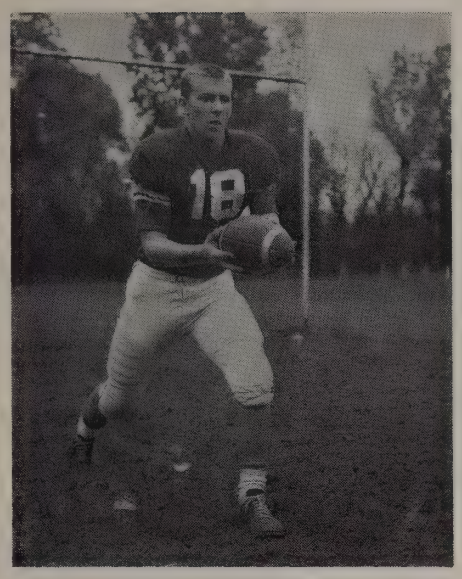

Jerry Tolle

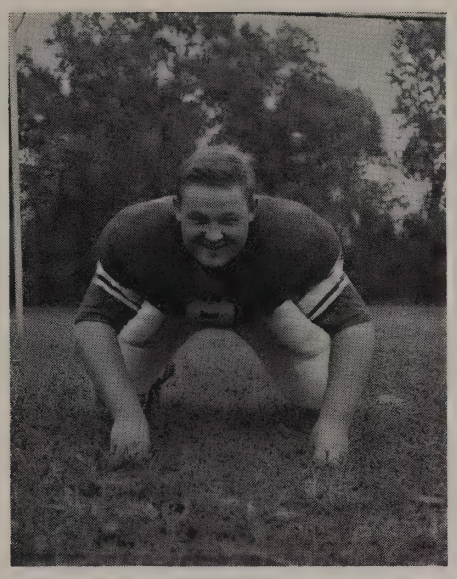

Ed Wright

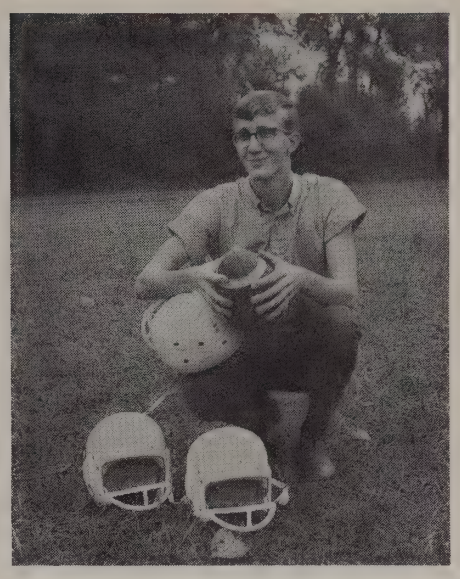

John McDonough

Indians Tie for First in MVC Ending 5-2-1

The 1962 Mississinewa Gridiron Team ended the season with an impressive record of five wins, two losses, and one tie. Coach Charles Fisher did a fine job of rebuilding the team with only two returning lettermen, Jerry Tolle and Gary Liston.

Jerry Tolle and Bill Watson led the Indian's Offensive drive with 477 yards and 462 yards rushing respectively. Besides leading in rushing, Tolle passed for 343 yards. Ed Wright, Ron Jones, and Jim O'Brien led the team in defense.

The Indians started the season in an exhibition game, the Oak Hill Jamboree. Mississinewa and Oak Hill represented the North with Fairmount and Alexandria representing the South. The Indians played Fairmount in the second quarter and Alexandria in the third. Showing fine potential behind the excellent faking of quarterback Jerry Tolle and defensive plays of Ed Wright and Ron Jones, they racked 13 points against the Fairmount Quakers. The Indians lost the services of Lester Cardwell, who suffered a broken arm.

The Indians officially opened their season against the Marion Giants on October 6. The Giants won 13-6 behind a crushing ground attack. John Kincaid intercepted a Marion pass and scampered for the touchdown. This was the first meeting of the two teams and the first time Mississinewa has faced a North Central Conference team.

Coach Fisher's chargers evened their record by rolling over the Fairmount Quakers, 19-0. This win started Mississinewa rolling toward their fourth consecutive Mississinewa Valley Conference crown.

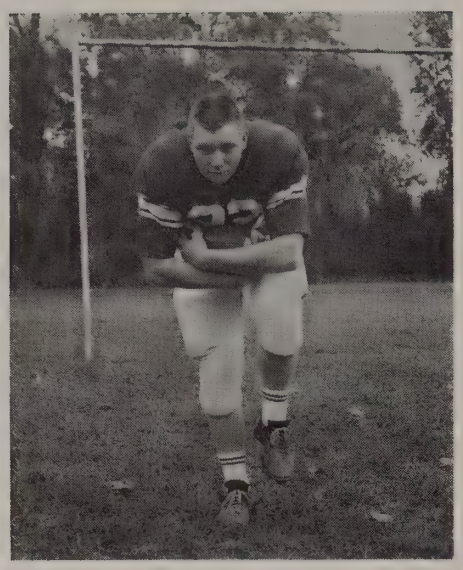

Ron Jones

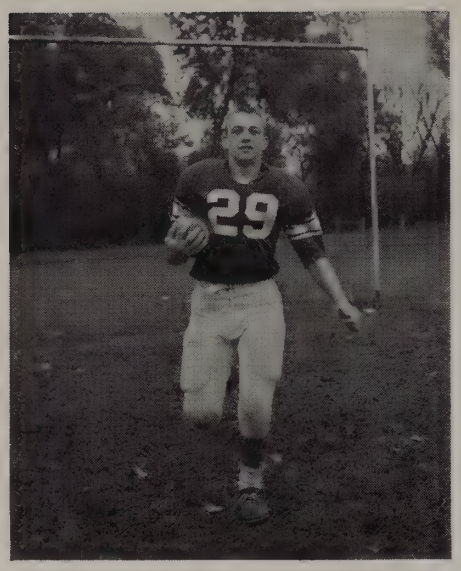

Bill Watson

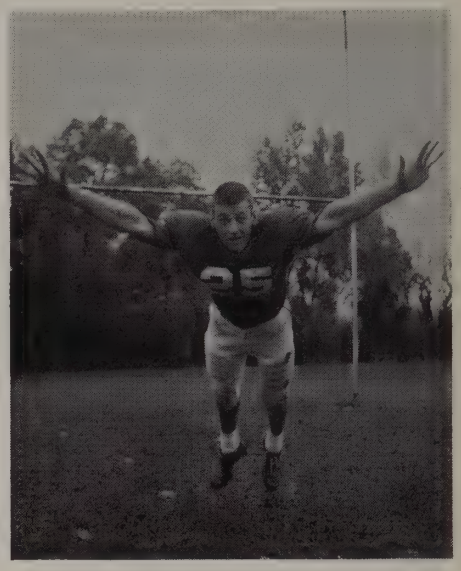

Gary Liston

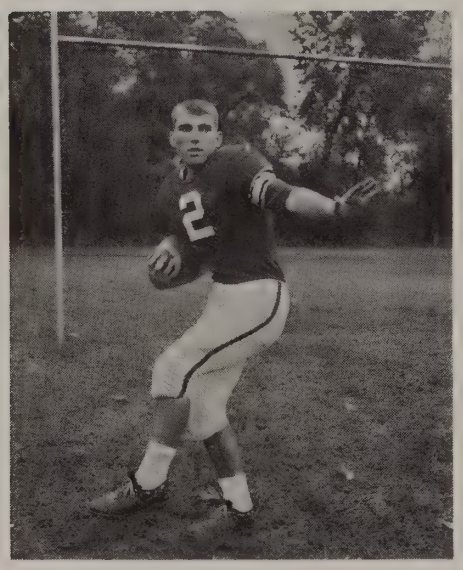

John Kincaid

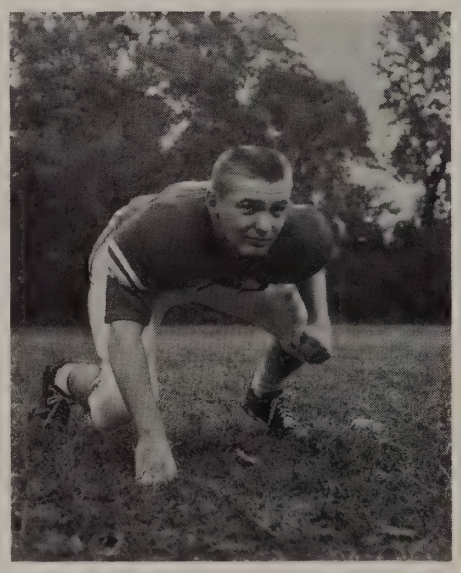

Jim Johnson

Jim Dodson

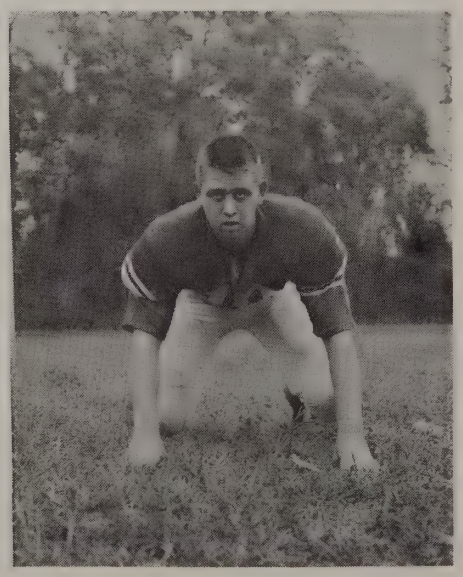

Ron Campbell

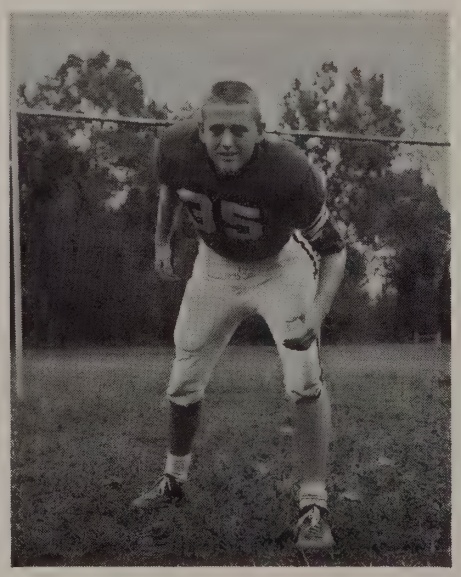

Ted Street

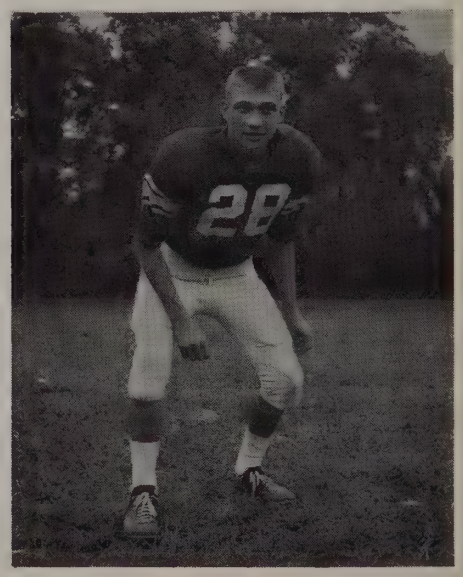

Don Watson

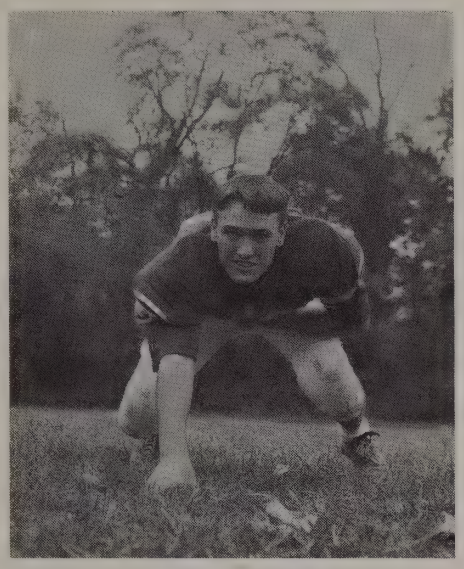

Mike Willis

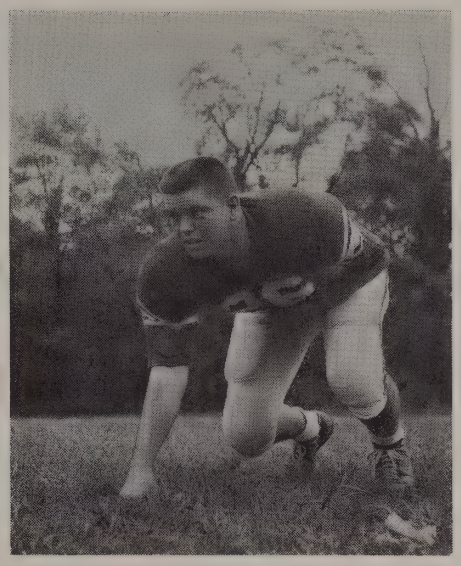

Ed Long

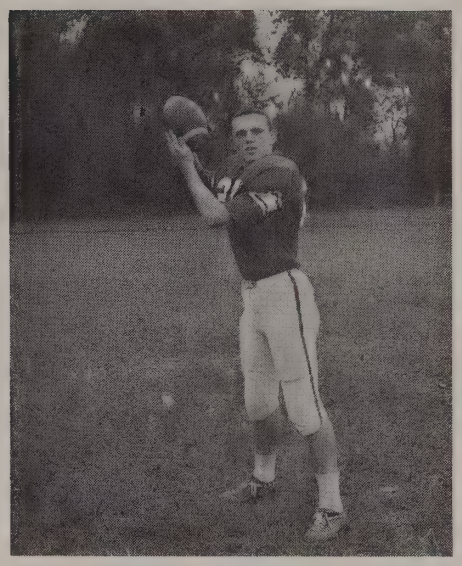

Rick Atkinson

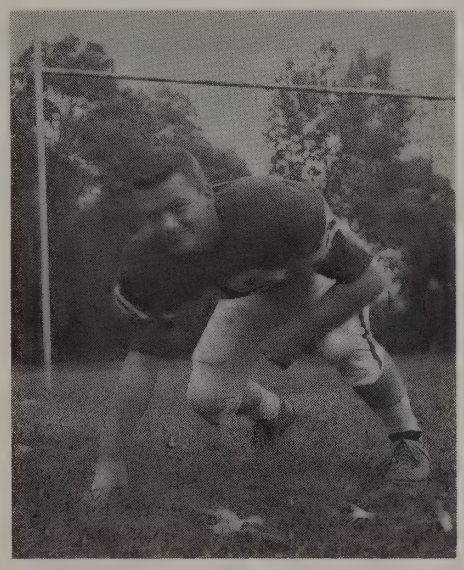

Max Roark

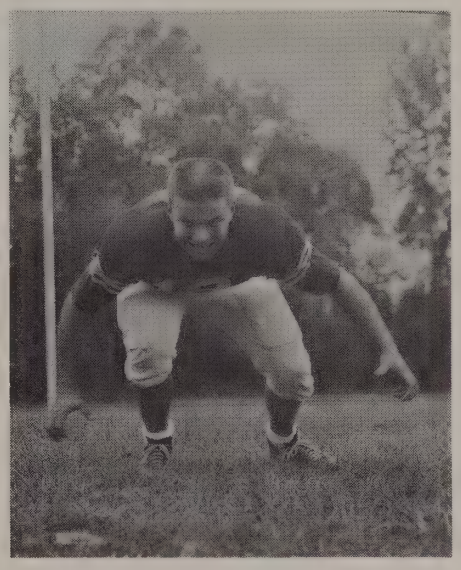

Corky Atkinson

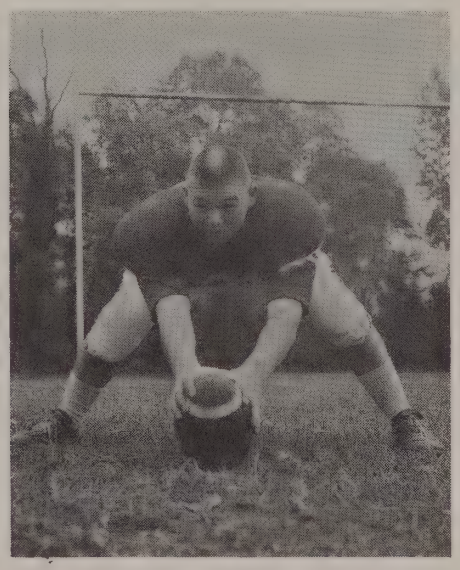

Jim O'Brien

The Indians racked up their second win in a row by thumping conference rival Royerton Redbirds, 25-7. Ron Jones, 205 pound tackle, was moved to fullback position with Bill Watson and John Kincaid in the halfback spots. With Tolle at quarterback and Gary Liston and Jim Dodson at ends, they began to roll.

On September 28 the Indians were upset by a spirited Hartford City team, 12-6. The Indians had a rally going but were stopped on the 13 yard line as time ran out.

On October 5 the Indians moved closer to their fourth conference win by defeating the Portland Panthers, 19-7.

(Front row): G. Liddick, J. Costello, R. Shafer, J. Shahan, R. Wilson, S. Schrader, K. Kendall. (Second row): T. Biddle, N. Hamlin, R. Hix, D. Smith, S. Koontz, M. Montgomery, B. Dodson, J. Shively, G. Lenfesty, T. McDonough. (Third row): M. May, B. Benbow, D. Spurgeon, R. Matchette, J. Rhoten, D. Petty, M. Corey, R. Nicholson, S. Heironimus, Coach Bryan.

On October 2 the Indians kept their winning pace by trouncing the Golden Falcons of Winchester, 32-7. With this fine effort the Indians racked up their fourth conference win, standing 4-2 overall.

On October 19, Homecoming, the Mississinewa Indians and the Oak Hill Golden Eagles fought to a 7-7 tie. In the last few minutes the Indians marched to the Eagle's one yard line with a chance to push across the winning touchdown, but were stopped by Oak Hill.

Later at board meeting of MVC officials it was decided to give the crown to both Mississinewa, 5-0 in conference play, and Hagerstown, 4-0 in conference play.

The Mississinewa B team ended the season with a 2-2 record behind the coaching of John Fredenberger. They showed promise of fine football teams in the future by defeating Marion and Wabash. They were dealt their defeats by Kokomo and Elwood.

The Freshmen team ended the season with a record of one win and six losses. Coach Bryan taught well and their experience was invaluable.

Varsity C. C. (Front row): R. Watson, B. McLay, B. May, J. Obermeyer, K. Liston, W. Collins. G. Gaunt, R. Hix. (Second row): O. Brandenburg,

Cross Country Takes Second in MVC

B-Team. (Front row): L. Mullins, M. Hamilton, P. Yeager, M. Sloan. (Second row): D. Graham, S. Courtney, D. Watson, G. Collins, D. Smith.

Jerry Obermeyer

Gary Gaunt

Warren Collins

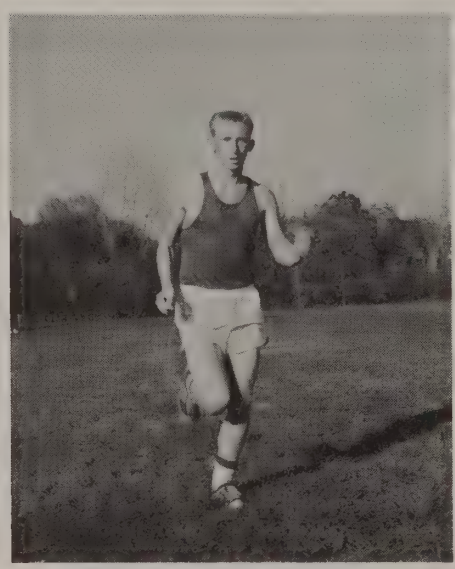

Obera Brandenburg

Bill McLay

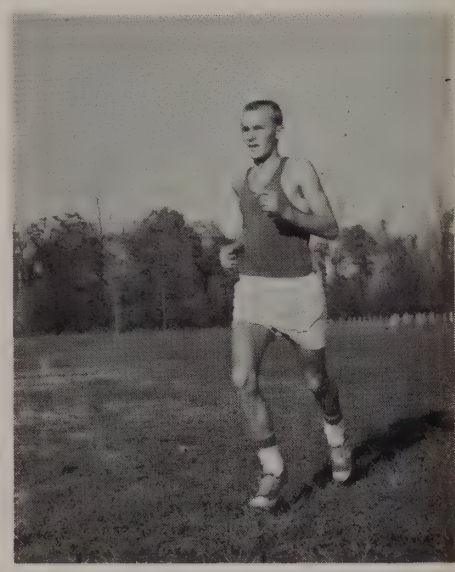

Ken Liston

Ron Watson

Bob May

Richard Hix

SCOREBOARD

Team	We	They
Bennett Catholic	36	24
Huntington	21	39
Royerton, Alexandria	15	62-63
Highland, Eastern	23	34-88
Marion, Logansport	63	25-36
Bennett, Oak Hill	36	30-58
St. Mary's, Lapel	24	37-79
Elwood	31	24
M.V.C. Conference	Placed 2nd in field of six.	

The cross country team had a record of four wins and four losses with a second place in the conference. This year coach Joseph Smalley had the largest number of boys to work with. Out of eighteen runners there were five returning lettermen. They were Jerry Obermeyer, Garry Gaunt, Warren Collins, Bob May, and Kenneth Liston. All were seniors.

Jerry Obermeyer broke his course record of ten minutes and 58 seconds. His new one is 10 minutes and 19 seconds.

Jerry Obermeyer ended the season with a 2.6 average, Garry Gaunt with a 4.0 average, Obera Brandenburg with a 9.1 average, Bill McLay with 9:4 average, Kenny Liston with a 10.5 average, Bob May with a 12.6 average, Ronnie Watson with a 13.6 average, and Richard Hix with a 13.7 average.

Varsity Basketball — (First row): Larry Smith, Lester Cardwell, Obera Brandenburg, John Kincaid, Rick Atkinson Ron Jones, Garry Gaunt, Jim O'Brien, Bill Watson, Greg Collins, Stu. Mag. Jerry Obermeyer. (Back row): Asst. Coach Dave Townsend, Dan Bickel, Jim Dodson, Ted Street, Don Smith, Ben Crandall, John Fry, Phil Kemp, and Head Coach Junior Mannies.

B Team Basketball — (Front row): Carl Atkinson, Beryl Atkinson, Mike Sutton, Don Watson, Ed Dailey, Bruce Vanderpool. (Back row): Coach Townsend, Richard Jeffries, Criss Shively, Jack Williams, David Dean, John Rowland, Bill Campbell, (stu. mag.) Steve Shrader.

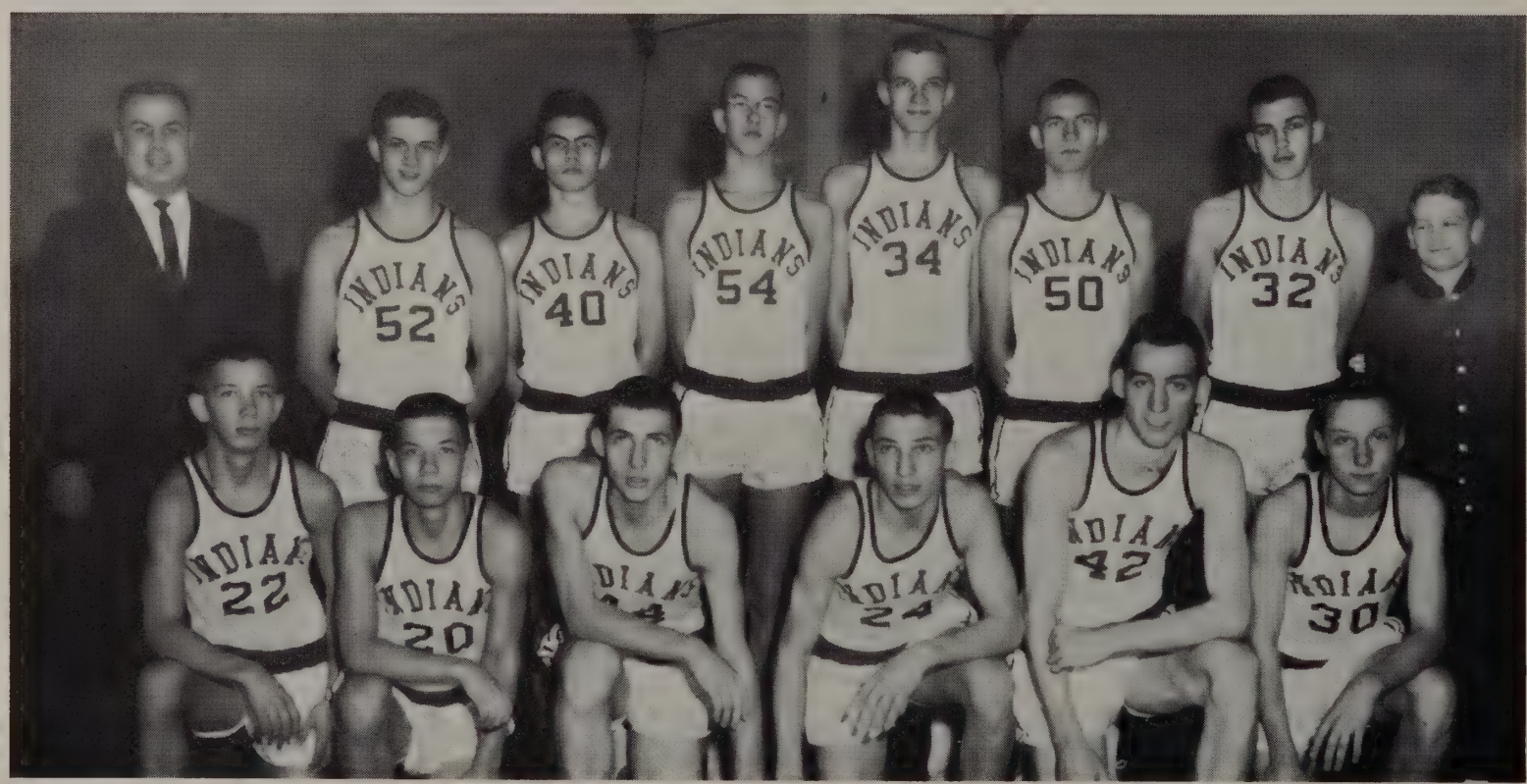

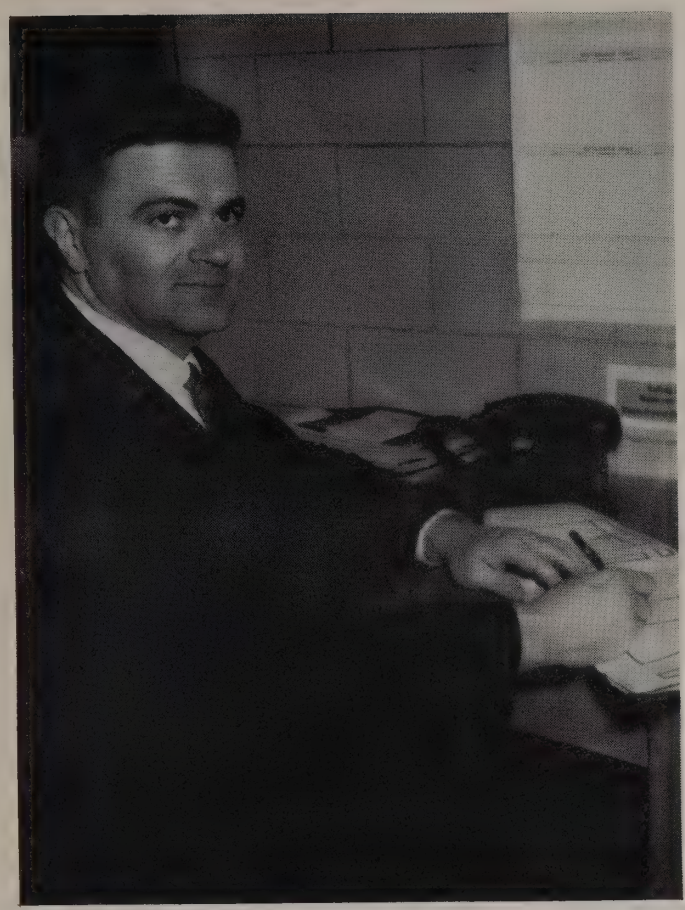

Player	Pos.	Pts.
Gary Gaunt	G	421
Ben Crandall	F	208
Bill Watson	G	380
Ron Jones	F	83
Jim O'Brien	G	25
Don Smith	C	137
Danny Bickel	F	12
Phil Kemp	C	1
Lester Cardwell	F	13
Obera Brandenburg	G	2
Rick Atkinson	F	73
John Fry	C	18

M.H.S. Under New Coach This Year

The Indians played some real thrilling games this year, losing some by no more than two or three points. We did our fair share of winning by close margins as the county's number two and three scorers, Gary Gaunt and Bill Watson, pumped the tribe to an enthusiastic season.

The tribe's starting five this year consisted of Ben Crandall and Ron Jones as forwards, Gary Gaunt and Bill Watson as guards, and Don Smith as center man. Gaunt and Crandall are graduating this year along with the student manager Jerry Obemeyer.

The tribe's record this year was 9 and 13. This wasn't a bad seasonal record considering the average team member was 5' 8".

The B-team had a good season with 11 and 9 as a record and the Papooses had a 5 and 11 record.

Crandall

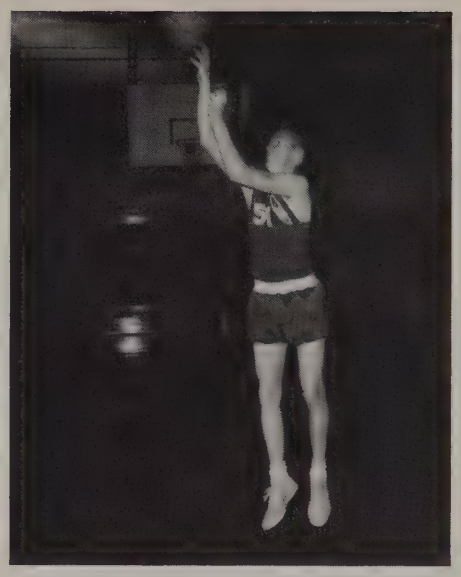

Smith

Jones

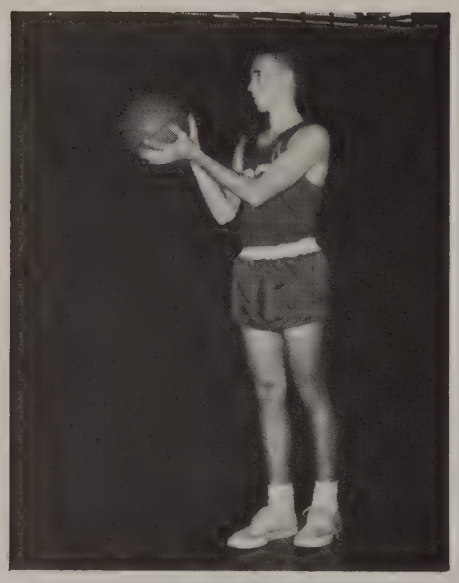

Gaunt

Overmeyer

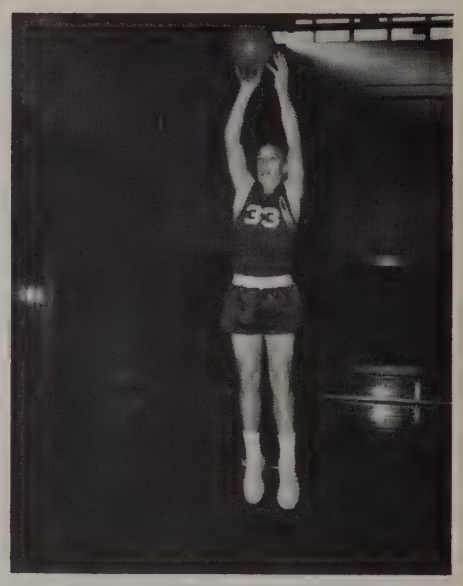

Watson

Cardwell

Fry

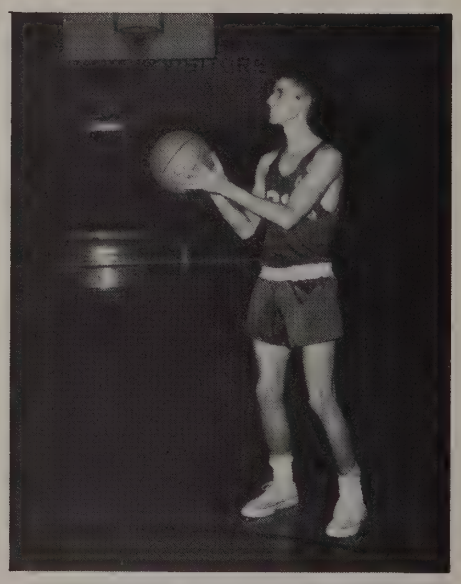

Bickel

Atkinson

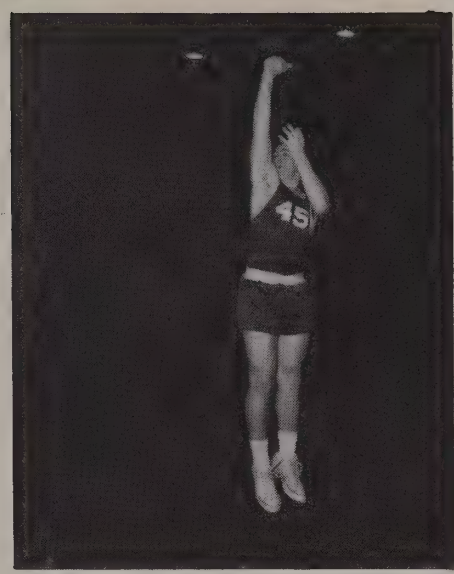

O'Brien

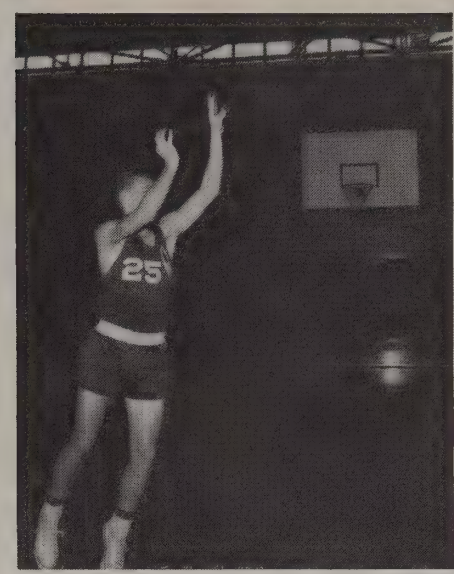

Brandenburg

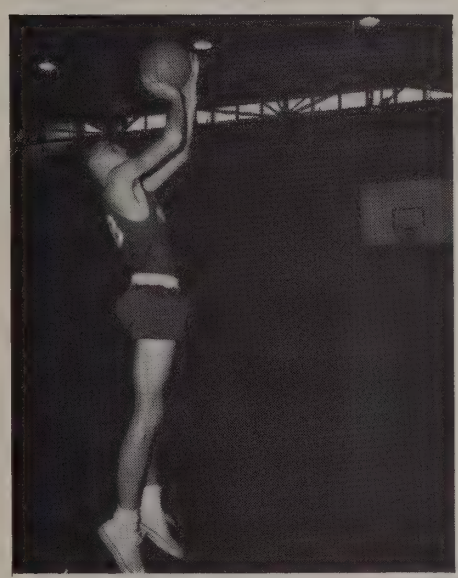

Kemp

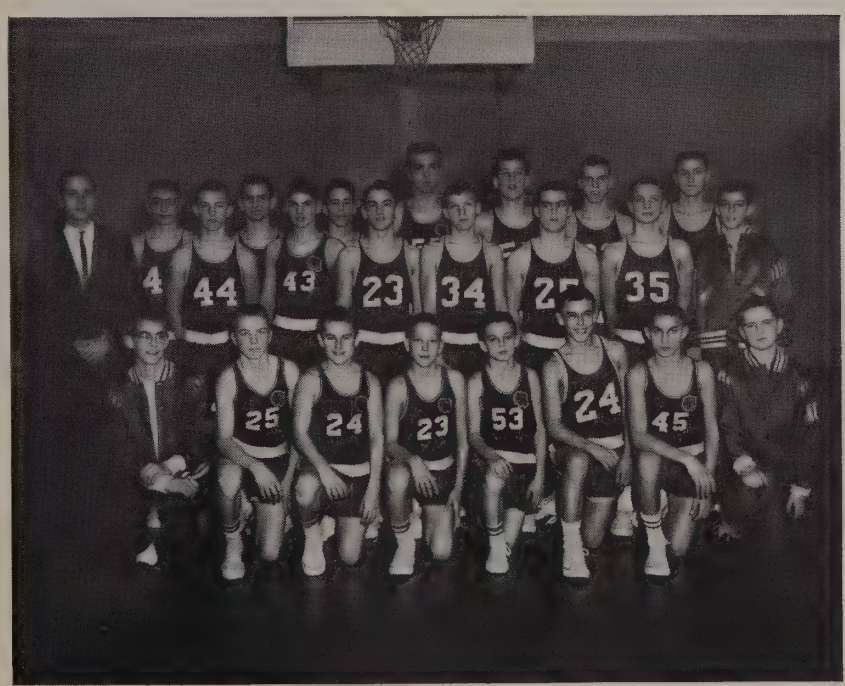

INDIANS' SCOREBOARD

Opponent	We	They
*Fairmount	51	44
Jefferson	64	67
Swayzee	44	47
*Royerton	65	56
Oak Hill	62	77
Bluffton	66	76
Middletown	76	83
Muncie, South Side	61	68
Wabash (OT)	66	69
*Portland	73	67
Huntington	37	83
Dunkirk	73	65
Hartford City (OT)	65	63
Manchester	57	54
*Winchester	60	58
*Hagerstown	64	72
*Highland	64	68
Eastern	51	63
Holiday Tourney		
Lebanon	53	80
Cathedral	75	76
Sectionals		
Fairmount	89	67
Swayzee	59	61

*Conference games
(OT) Overtime games

Mississinewa Track Team. (Front row): S. Heironimus, S. Hicks, J. Shively, R. Ramey, J. Lenfesty, R. Hall, L. Mullins, R. Micholson, R. Shafer, S. Long, R. Krumel. (Second row): B. Watson, S. Atkinson, R. Watson, R. Jeffries, L. Yeager, M. Brubaker, J. Stevens, L. Cardwell, W. Collins, R. Liddick, M. Hamilton, J. Ferguson, J. Elkins. (Third row): Coach Smalley, M. Nelson, K. Liston, M. Gottwald, P. McWhirt, G. Gaunt, M. Sloan, R. Hix, J. Tolle, M. Hall, M. May, R. Matchette, J. Williams. D. Phillips, P. Yeager. (Fourth row): Asst. Coach Mannies, J. Elliot, J. Obermeyer, M. Bosworth, A. Hensley, B. Dodson, B. Campbell, M. Shively, J. Kincaid, R. Atkinson, C. Jackson, G. Couch, E. Bennet.

MHS Cindermen Defending MVC Champs

The 1963 Mississinewa High School Track team entered the season with eight returning lettermen, three of which are record holders. Last year Jim Krumel cleared six feet one-eighth inch in the high jump; Bob May and John Kincaid were two members of the mile relay team who set the record of three minutes, forty and four tenths seconds, Kincaid also holds the school record for the mile, three minutes and forty-three and four tenths seconds.

Coach Joseph Smalley and Asst. Coach Junior Mannies had seventy-five boys turn out for track. This is one of the largest turnouts Coach Smalley has had. Since most of the boys are underclassmen, we can look forward to good track teams later on, also.

The Indians competed in three dual meets and four three-way meets besides the conference and the Marion relays. This was the first year Mississinewa has not been host to the Mississinewa Valley Conference track meet.

The Mississinewa thinlyclads started out on the right foot by downing the Portland Panthers by a score of 55-54. Jim Krumel broke his own school record in the high jump by leaping over the bar marked at six feet and two inches. The meet went down to the wire. With the score 53-47 in favor of Portland and only the pole vault undecided, Jerry Tolle and Gary Gaunt cleared the bar to take first and second places to win the meet for the Indians.

On April 2, the Indians traveled to Huntington to take on Huntington and Columbia City. The young Indian team placed third. The final score was Huntington 71 7/12, Columbia City 41 7/12, and Mississinewa 23 5/16. Jim Krumel again cleared the six foot mark by leaping over the bar placed at six foot.

Due to fine individual effort of each member of the team and fine supervision of Coach Smalley and Mannies, the Indians were more than worthy opponents for any team.

Jerry Tolle

Track Schedule

March 29	Portland	Here
April 2	Huntington Columbia City	There
April 10	Oak Hill Elwood	Here
April 13	Marion relays	There
April 19	Eastern	There

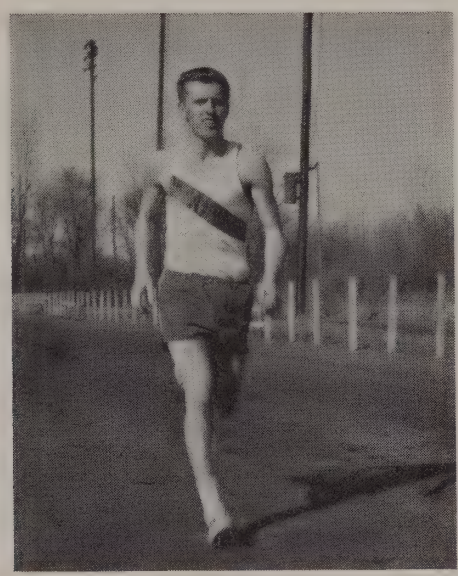

Jerry Obermeyer

Jim Krumel

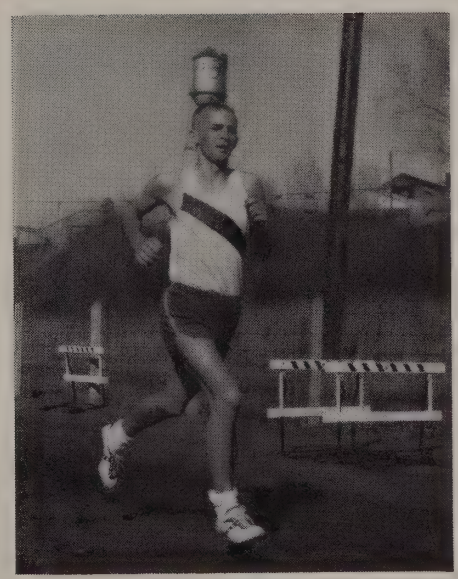

Ken Liston

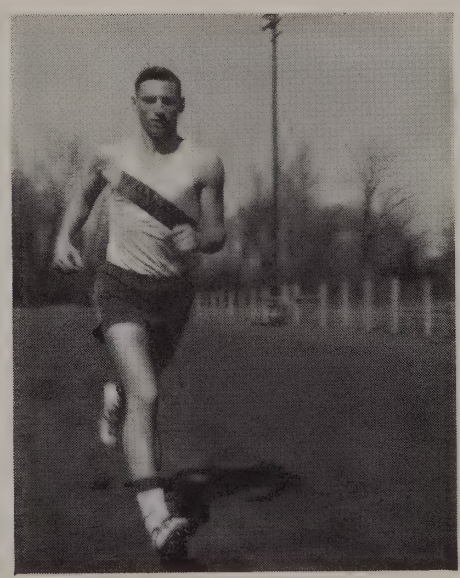

Bob May

Gary Gaunt

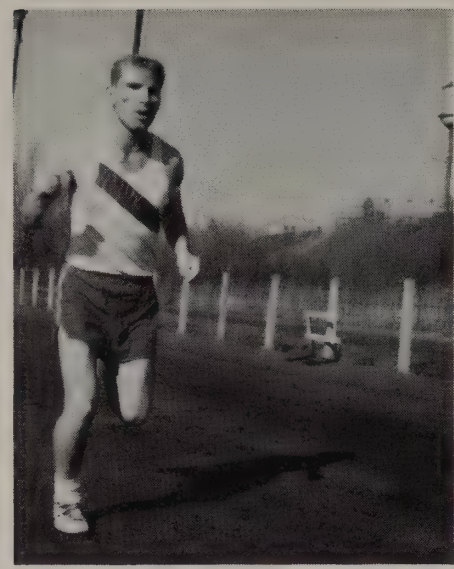

John Kincaid

Ron Jones

David Phillips

April 24	Winchester Wabash Hartford City	Here
April 30	Northfield Southwood	Here
May 3	Conference	Hagerstown
May 7	Marion New Castle	Marion
May 10	Sectional	Logansport
May 17	Regional	Ft. Wayne
May 24	State	Indianapolis

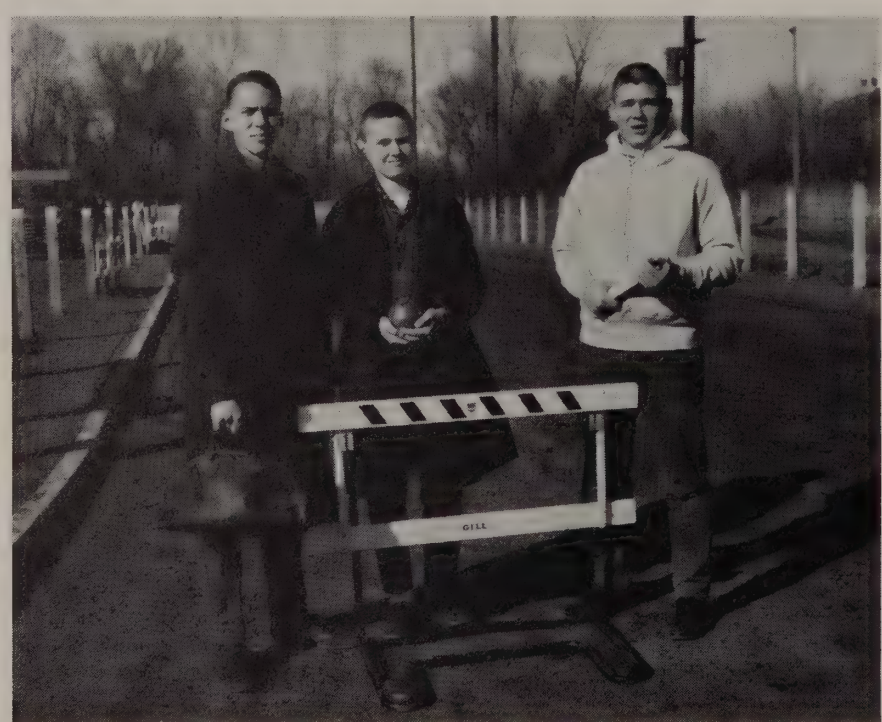

Track Managers. Phil Yeager, Jay Elkins, and Jim O'Brien, along with senior manager Dave Phillips, have the rough job of getting the track in shape for the season. Also they mend equipment, fix bruises, and various other odd jobs throughout the season.

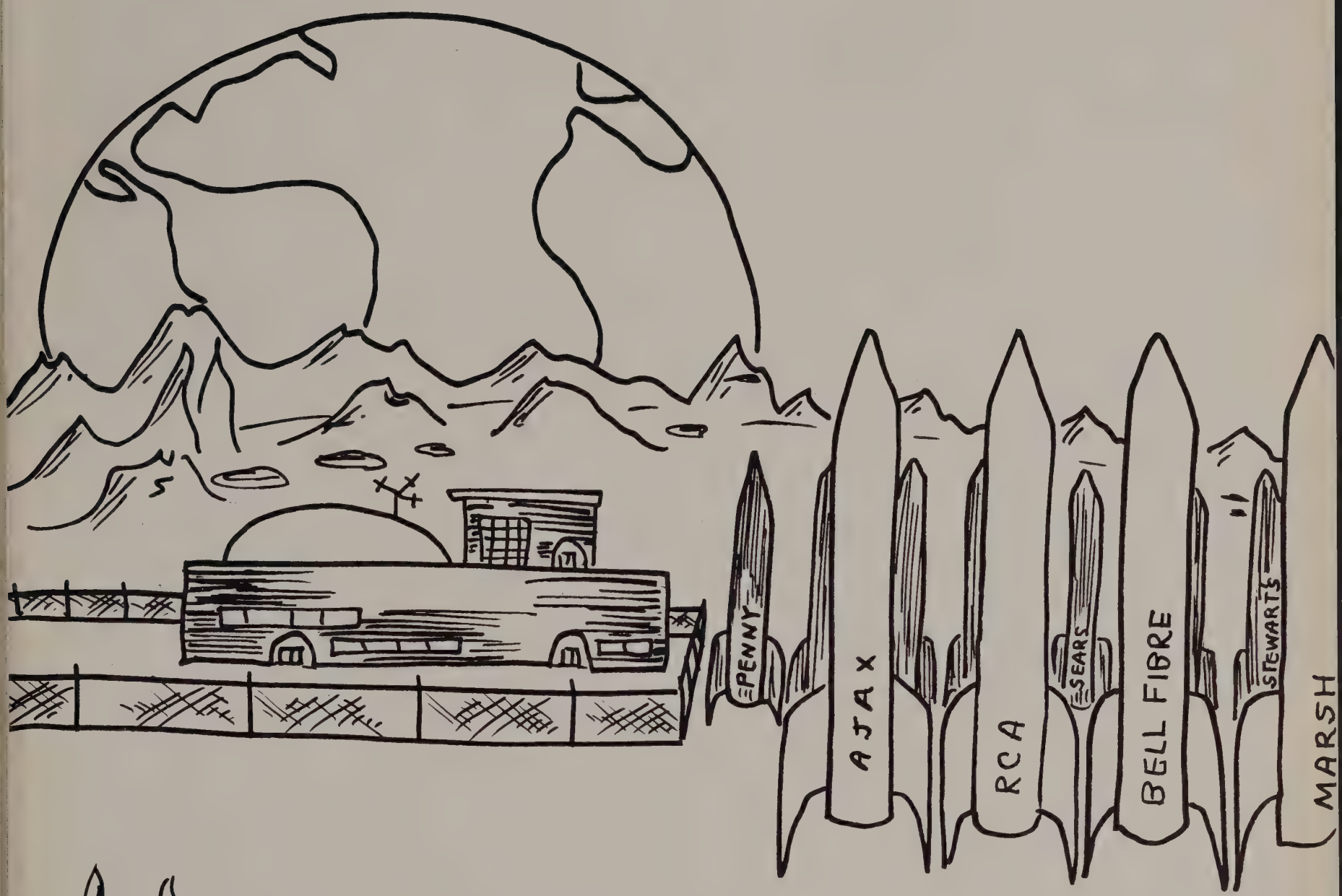

Notes of Travel

Ads—We are proud of the progressive businesses that help us produce this annual.

COX
FORD
INC.
FORD

GAS CITY, INDIANA

140 East Main St.

OR 4-3381

F. L. COX

President

LOOK TO **HOTPOINT**

FOR THE FINEST FIRST

At

Smith Appliance

And for the Best in TV

Try One of Our

GE Televisons

COMPLIMENTS OF

YOUR Independent Insurance AGENT

Sloan's Insurance Service, Inc.

123 North Third Street

Gas City, Indiana

Bob Sloan — Ruby Sloan — Bob Sloan, Jr.

COMPLIMENTS OF

Walnut Creek Dairy

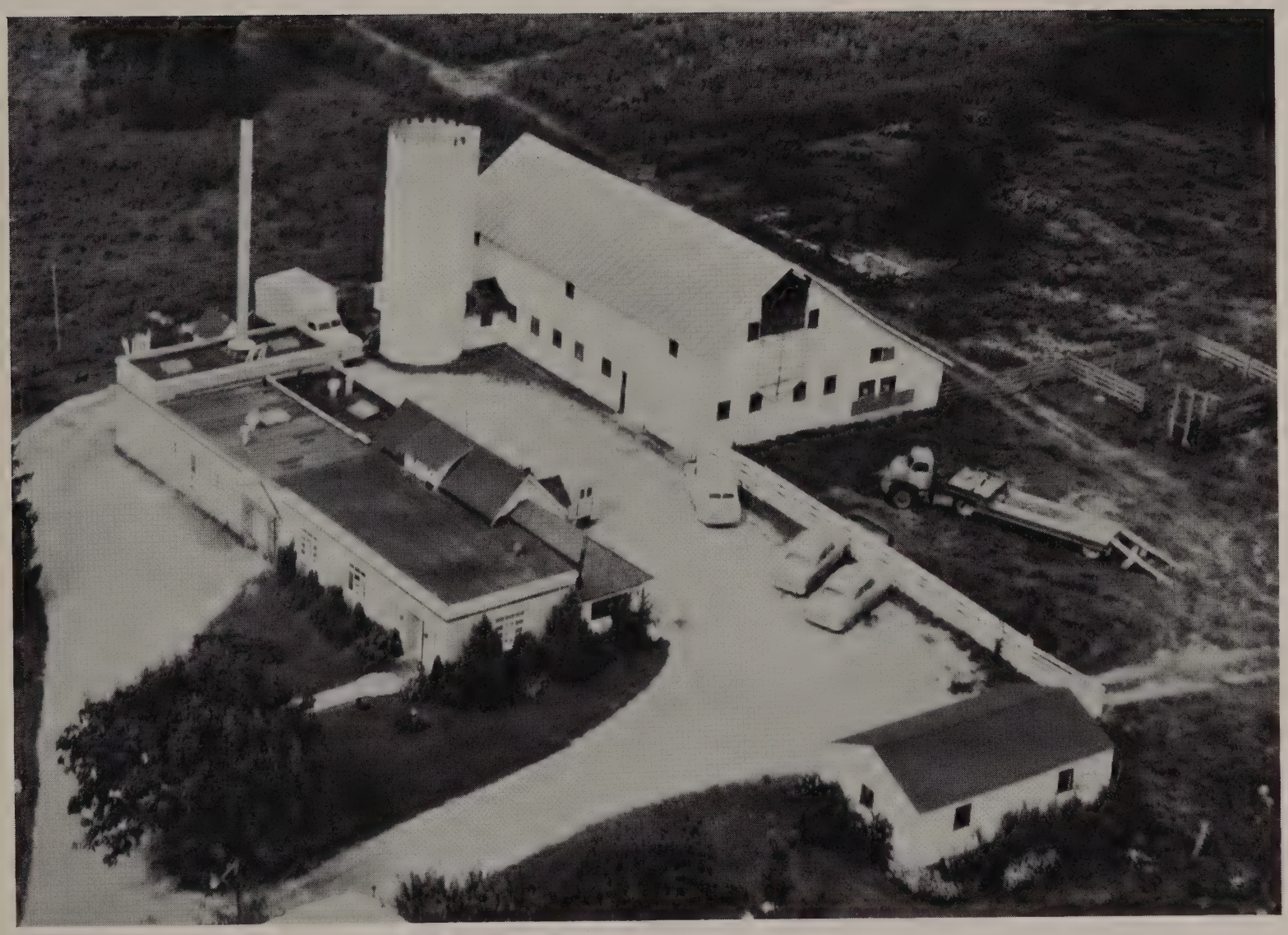

SERVING Gas City, Jonesboro, and Upland

Marion RR #5, Indiana

CONGRATULATIONS SENIORS

Metcalf's News Stand

300 East Main Gas City, Ind.

We Sell

We Install

We Service

Home Service Hardware

Plumbing, Heating & Appliances

232 East Main OR 4-4873

Superior Sports Center, Inc.

"Headquarters for Sportsmen"

Phone 504 So. Washington St.

NO 4-8187 Marion, Indiana

CONGRATULATIONS SENIORS

GERALD THOMAS STANDARD SERVICE

Jonesboro, Indiana

Best Wishes

to

Class of 1963

BRUNT'S

Compliments

THE RAY REAL ESTATE & INSURANCE AGENCY

"Serving More People Everyday"

302 East Main Gas City

COMPLIMENTS OF

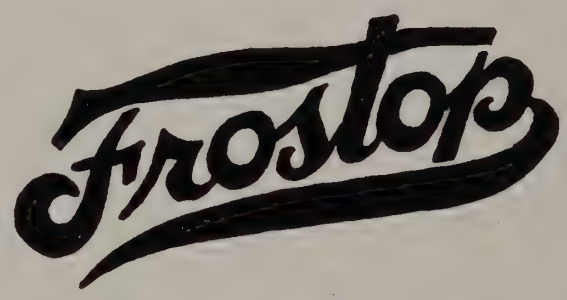

and Employees

LIVELY'S DRUGS

Your Rexall Store

Gas City, Ind.

Phone OR 4-3443

"Quality Like Character ENDURES"

Compliments

of

DR. and MRS. R. J. BASKETT

and

FAMILY

AUTO
ALIGNMENT

Service

WHEEL
ALIGNING

WHEEL, AXLE and FRAME
STRAIGHTENING
WHEEL BALANCING
RADIATOR REPAIRING
ARMSTRONG TIRES

CALL
NO 4-6874

Warren T. Kiser

114 SOUTH BOOTS

Webb's Furniture

Gas City

Compliments of

Wood Insurance Agency, Inc.

Jonesboro, Indiana

Courtesy of

Miller's Phillips 66

Best Wishes to the Class of "63"

BEST WISHES

SENIORS

THE ANN SHOP

Gas City Indiana

CONGRATULATION SENIORS

Lu-Ce YOUR HAIR DRESSER

233 East Main

OR 4-1139

"Beauty Lies Within"

BEST WISHES

Gonser 5c-$1 Store

242 East Main Street

Gas City, Indiana

TOPLIFF 5c-$1.00 STORE

MARION and MARTHA

Gas City Indiana

COMPLIMENTS OF

C. E. REVIS

Plumbing and Heating Co.

426 South G Street

Gas City Indiana

COMPLIMENTS

OF

Jay & Swift

Gas City Jonesboro

Compliments

of

TWIN CITY STATE BANK
AND
JONESBORO BRANCH

"DRESS RIGHT . . .
YOU CAN'T AFFORD NOT TO!"

Our Business Is: Helping You With
Your Clothing Problems

Please let us show you our hundreds of the finest materials in the world. We can make for you the most perfectly fitted and styled suit, topcoat, sport coat, trousers or shirt you ever wore.

W. W. "The Suit Man" HOSKINS

810 So. Main Jonesboro, Indiana

Compliments of

Weber Junk Yard

Dealers in Iron and Steel Scraps

5325 South Adams
Marion, Indiana
Phone OR 4-5547

Congratulations to
Class of '63

Ed Brown's Barber Shop

Home Corner

Marion, Indiana

VANDERPOOL MARKET

"Your Neighborhood Store"

Gas City, Ind.

Compliments
of

GEORGE'S FLOWERS — GIFTS

Gas City Indiana

WESTERN AUTO

Associate Store

Your Family Store

Home Owned By
THERON OWEN

244 E. Main Gas City

Compliments of

Morris Auto Service

322 East Main

Phone OR 4-8660 Gas City, Indiana

WE BAKE ROLLS, CAKES and
SPECIAL ORDERS

Compliments of

Bob's Pastry Shop

We Can't Please Everybody—
But We Try!

CONGRATULATIONS
TO THE
CLASS OF 1963

H. D. DWYER
VENDING SERVICE

Hot and Cold Drinks —
Pastry — Candy — Soups

Best Wishes Seniors

Compliments of

Pitts Auto Service

Jonesboro, Indiana

Bonnie Lass Beauty Salon

Appointment Only

Olive Bowman, Owner
and Operator

Phone OR 4-4317

BEST WISHES FROM

"Grant County's Oldest
Chevrolet Dealer"

Twin City
Chevrolet Sales, Inc.

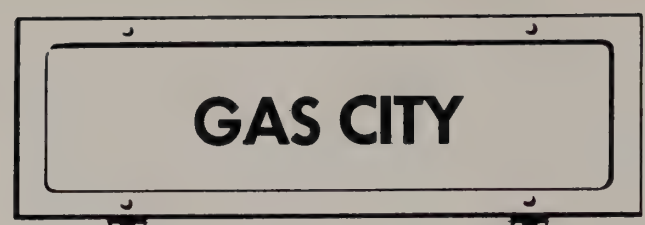

...ONE OF MANY CITIES AND TOWNS THROUGHOUT AMERICA...

where good neighbors of yours, the employees of Owens-Illinois and its subsidiaries . . .

MAKE (I) PRODUCTS

contributing to your greater convenience, comfort and enjoyment!

CONTAINERS

TABLEWARE

INDUSTRIAL

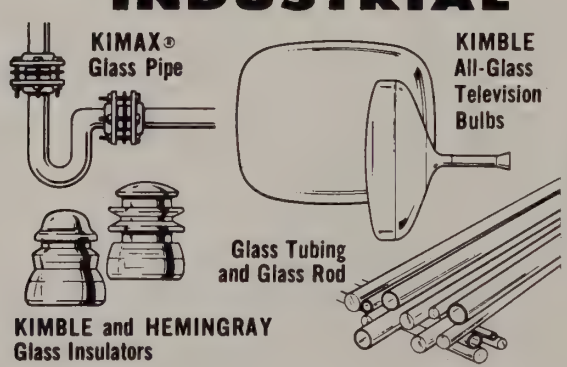

SCIENTIFIC

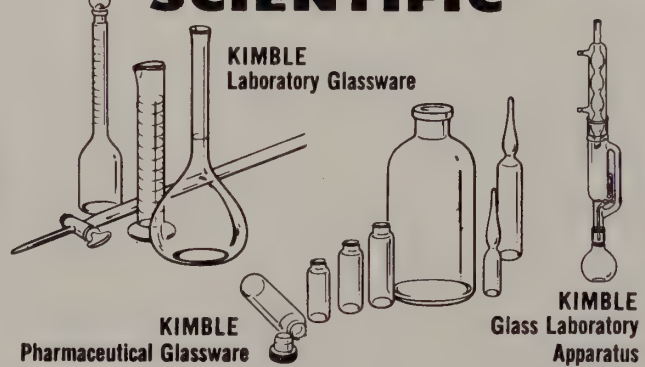

BUILDING

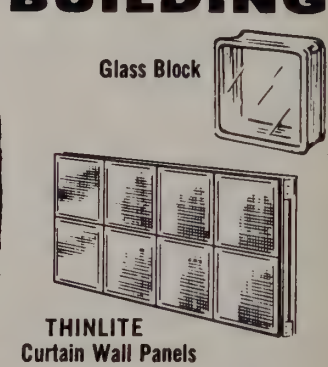

MAKERS OF (I) PRODUCTS

OWENS-ILLINOIS
GLASS CONTAINER DIVISION
PLANT • GAS CITY, INDIANA

Hugh's Barber Shop

Compliments of Hugh and Ed

Pennington Appliance

Appliances and Kitchen Planning

39th and By-Pass OR 4-6488

Marion, Indiana

HOTPOINT

ZENITH

TAPPAN and COLORIC

SCHEIRICK CABINETS

Sales and Service

COMPLIMENTS OF

REED'S ANTENNA SERVICE

COMPLIMENTS

OF

GAS CITY LUMBER COMPANY

COMPLIMENTS

OF

Crystal Industrial Service Inc.

Jonesboro, Indiana

Phone OR 4-3361

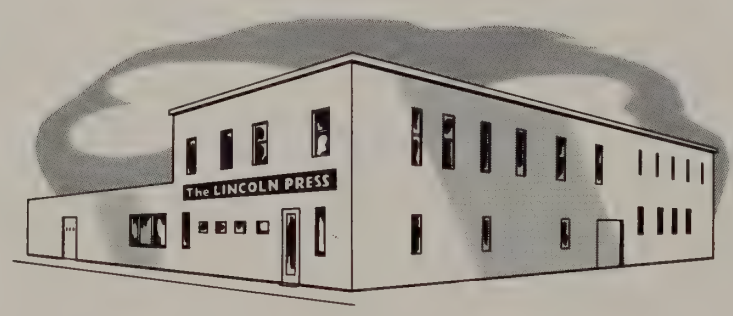

424 S. Monroe St.

The Lincoln Press

Tel. ATlas 4-1455

Muncie, Indiana

TWIN CITY FOODLAND

COX SUPER MARKET

Gas City, Indiana

BILL JONES AGENCY

— REAL ESTATE & INSURANCE —

103 East Main St.

Gas City Indiana

For All Your Hardware Needs

Call

OR 4-2617

Home Corner Hardware

1416 E. 38th St. Marion, Indiana

Paints - Enamels - Varnishes

Wallpaper - Ladders - Brushes

Smith-Alsop Paint & Wallpaper Co.

115 West 3rd Street Ph. N 4-1105
Marion, Indiana

COMPLIMENTS

of

Byrd Lumber Co.

Marion, Ind.

CONGRATULATIONS

SENIORS

TWIN CITY AUTO GLASS

Satisfaction Guaranteed

218 South Grant

Gas City Phone OR 4-5551

CONGRATULATIONS TO

CLASS OF 1963

JONESBORO GRAIN & LUMBER CO.

Jonesboro, Ind.

Phone OR 4-4705

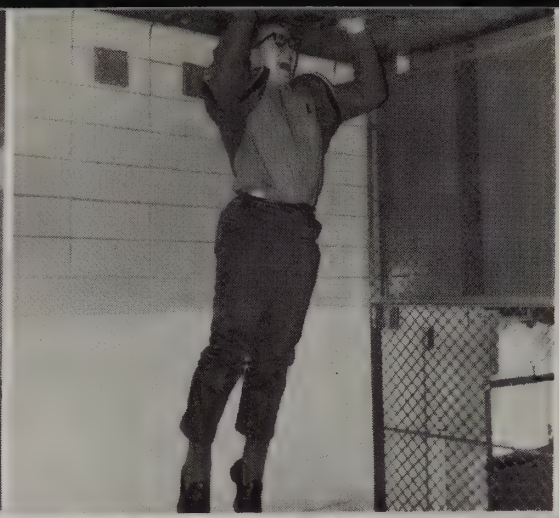

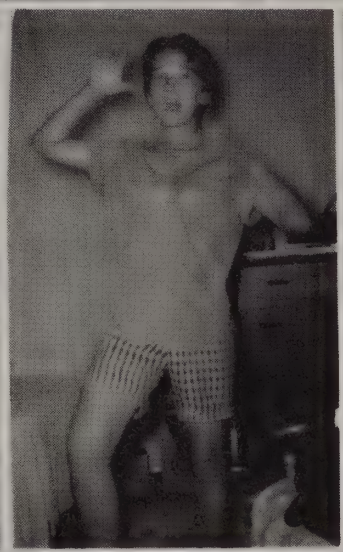

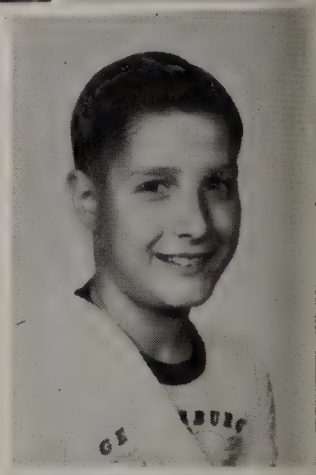
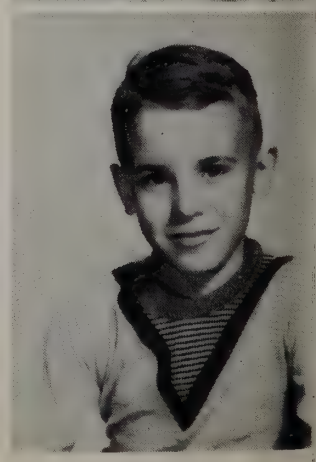

1. Big girls don't cry.
2. At ease!
3. Sticky fingers?
4. What are you up to now, Kindschi?
5. Is that you. Janice?
6. A real Indian!
7. Cute little frog, isn't he?
8. Barb, one of those dolls is Bill's.
9. Bored of education.
10. See no, hear no, and speak no gossip.
11. Hey, is this the senior mob?
12. That lonesome look.
13. G. H.
14. J. M.
15. P. B.
16. T. P.

ATTEND THE

CHURCH

OF YOUR

CHOICE

Pizza Point

206 E. Main Street
Gas City, Indiana

Carry Out and Dining Room Service

Call OR 4-4365

ASK US ABOUT A PIZZA PARTY

Office NO 4-0180 Res. OR 4-4613

Marion Paving Co., Inc.

Plant and Office, East of I.O.O.F. Cemetery

ASPHALT PAVING CONTRACTORS

Streets - Parking Lots - Drive Ways - Road Oils

Liquid Asphalts - Jennite Sealers

WAYNE DUCKWALL, R. R. No. 3, Marion, Ind.

Congratulations

PARANITE WIRE

and

CABLE DIV.

ESSEX WIRE CORP.

Marion Jonesboro

PAGLOW STUDIO

"Portraits of Beauty and Character"

Pow Wow Negatives on File, You Can Reorder Anytime

24 YEARS' EXPERIENCE

215 East Fourth Street **Phone NO 4-0377**

Robert McDonough

PHARMACIST

GAS CITY, INDIANA

Compliments

of

GRAVES AUTO SERVICE

Gas City, Indiana

MARION Camera Shop

412 South Washington St.

MARION, INDIANA

Congratulations To Class of 1963

Inskeep Manor

CHOICE HOME SITES

One Mile South of Veterans Hospital

Marion, Indiana

COMPLIMENTS OF

FISHER BROTHERS PAPER COMPANY

118 West Columbia Street

Fort Wayne, Indiana

BEST WISHES

FROM

Bilada Cafe

Gas City **Indiana**

U. S. C. O.

SINCE 1901

Serving Ohio, Indiana, Michigan Schools
"Health Is No Accident"
We carry a complete line of Sanitary
Maintenance Supplies and Equipment.
Cleaners - Wares - Floor Finishes
Our Specialty

THE UNITED STATES
CHEMICAL COMPANY
Greenville, Ohio

BEST WISHES FROM

Watcon
Water Conditioning

by:

INDUSTRIAL CHEMICALS, INC.

2215 South Main Street

South Bend 14, Indiana

Best Wishes

Knox Glass, Inc.

Gas City

Phone OR 4-3351

Gee Cee Bowling Lanes

12 NEW LANES

Bowl-Mor Lanes & Equipment

800 E. Main Street

Gas City, Indiana

"If You Want to Bowl Call Us"

DICK POLING, Manager

HOPKIN'S MARION MUSIC HOUSE

"Everything Musical"

Marion, Indiana

Congratulations

to the

1963 Graduating Class

Mississinewa High School

A

Adams, Becky 30,62
Adams, Mary 25,56
Adrianson, Connie 36,62
Adrianson, Judith 13,62
Adrianson, Sandra 30,62
Aldridge, Cheryl 30
Alleman, Dianne 13,44,57,66
Allman, Macqueline 25,62
Amspaugh, Cynthia 25,50
Ancil, David 36
Ancil, Iris 36
Andes, Judith 13
Andrick, Ellen 30,54,58,62
Apple, Janice 13,46,56,62
Apple, Patricia 36,62
Applegate, Judy 62
Arbuckle, George 25,59,66
Armes, Aris 62,50
Armes, Connie 30,50,54,62, 66,67
Armes, Lois 55
Armfield, Ron 36,60
Arrick, Mr. Byron 8,61
Atkins, Edwin 25
Atkins, Ralph 13
Atkinson, Andrea 25,54,55
Atkinson, Beryl 30
Atkinson, Betty 30,57,62
Atkinson, Carl 30
Atkinson, Corky 30,60,90, 93,102
Atkinson, Linda 30,54,62
Atkinson, Rick 30,90,93,102

B

Bagley, Dale 73
Bailey, Theresa 36,55,62, 66,67
Baker, Ernest 36
Baker, James 25
Baker, Rita 30,48,56,62
Ballinger, Pam 30,54,62,70
Barber, Carolyn 25,66
Barber, Leon 36,60,64,65,66
Barbor, Mrs. Anna 8
Barkdull, John 36,60
Barkman, Sven 13
Barton, Glenda 36
Barton, Leslie 25,64,65
Baskett, Dr. R. J. 6
Battishill, Harriet 54,14
Battishill, Maria 36,64,65
Battson, Celia 36,64,65
Battson, Joe 30,90
Beal, Barbara 36,67
Beals, Kathy 30,66,67
Beekman, Joyce 30,50,55,57 61,64,65
Beitler, Miss Mary 8,57,62
Bell, Jane 25
Benbow, James 36
Benbow, William 14,47,94
Bender, Jim 25,56,90
Benfield, Lucy 30,50,56
Bennett, Eugene 102
Bennett, Sam 30
Benson, Cathy 30,62
Betts, Carolyn 30
Bevan, John 36
Bickel, Dan 25,56,90
Bickel, Susan 25,54,55,58 67,88
Biddle, Paul 36
Biddle, Tom 25,94
Bigger, Janet 36,64,65
Blaser, Steve 30
Bollett, Terry 40,56,66,68
Bollhoefer, Sandra 40,62
Booker, Linda 25,50,57
Borders, Mike 36
Bosworth, Mike 30,102
Bosworth, Nancy 36,62
Bosworth, Nitta 30
Bothwell, Billie 29,30,57, 58,67,88
Bousman, Maribelle 40
Bowlen, Carolyn 36
Bowlen, Judy 25
Bowlen, Sue 62
Bowman, Barbara 40
Bradford, Mike 36
Brandenburg, Obera 25,47, 94,97
Breese, Pam 36,50,55,63, 66,67
Brelsford, Sharon 36
Brewer, Nancy 25,54
Briggs, Roland 36
Brodt, Tom 25
Brooks, Jerry 30,90
Brown, Dixie 40,62
Brown, Gerald 25,64,65
Brown, Myra 30
Brown, Ron 30,50
Brubaker, Max 25
Brubaker, Merrel 30,102
Bruce, Lana 36,62,67
Bryan, Mr. Edward 8,35,90,94
Bryan, Martha 36
Bryan, Ralph 30,90
Bucklew, Nelson 36
Bunch, Pam 36,62,66,67
Bunch, Shirley 36
Bundy, John 30,64,65
Burbank, Dale 25
Burbank, Gail 25,58,62
Burch, Patricia 36
Burnside, Larry 36
Burt, Russel 30,60
Burtner, Mary 40
Bussard, Karen 25,66
Butler, Betty 40,44,46,66
Butler, Janice 25
Butler, Nina 30,61,67
Bybee, Jo Ann 40,66
Bybee, Kenneth 30

C

Camp, Cindy 30,50,58,62
Campbell, Dennis 30,90
Campbell, Ronald 40,90,92
Campbell, Pam 30,57,58,62
Campbell, William 30,90,102
Cardwell, Lester 24,25,59, 66,90,102
Carney, Pat 30
Carroll, Bill 36
Carroll, Jerri 30,58,62
Carter, Geoffrey 25
Casper, Rita 30,52,54,58
Castillo, John 36
Castillo, Patty 25
Chambers, Dee Ann 30
Chandler, Betty 30,50
Ciscell, Jerry 30,60,64,65
Cleveland, Mrs. Alice 8,29
Clouse, Shirley 40,44,47, 55,58,60,62,64,65,66
Clune, Kay 25
Cole, Lloyd 25
Collette, Diana 36,66,67
Collins, Greg 25,59,94
Collins, Marc 30,50,59,90
Collins, Warren 15,59,94, 97,102
Columbus, Tony 30
Comer, Carolyn 15,44,48,56
Cooter, Steve 30,64,65
Coppack, Bud 64,65
Coppock, Janet 30
Corey, Mike 36,71,94
Costelow, Sonja 36
Couch, Gary 30,64,65,90,102
Courtney, Mr. G. E. 61
Courtney, Steve 94,25
Cox, Laurie 15,50,52,55,58 66,67,75
Cox, Sheri 30
Craig, Norman 44,48,50,55, 64,65,73,76,77
Craig, Randall 15
Craig, Robert 36
Cragun, Janice 15,54,62,66
Crandall, Benjamin 12,15,61
Crandall, Dan 30,48
Cregar, David 36,60
Crosby, Dennis 36
Crose, Beverly 25
Crose, Rex 15
Crouch, Donald 36
Crouch, Mike 12,15,55
Croucher, Terry 30
Crum, Eleen 25,62

D

Dadrias, Denise 25
Dailey, Ed 30,90
Dalton, Anna 25,50,58,62,66
Dalton, Donna 36
Dalton, Valerie 36,50,62, 66,67

Daniels, Kenneth 13
Danser, Robert 15
Danser, Sandra 25
Davis, Carol 37
Davis, Connie 36,55,58,62
Davis, Janet 36
Davis, Kathy 37,57
Davis, Marilyn 62
Davis, Mrs. Rebecca 8,58
Davis, Robert 30
Davis, Ronald 37
Davis, Sherry 25,62
Davison, John 25
Day, Carol 60,62,67
Day, Diana 30
Day, Stephanie 37,62
Dean, Betsy 37,57
Dean, David 30
De Bonis, Nancy 30,58,62
Detraz, John 37,60
Devine, Jerry 25
Dickerson, Jerry 37
Dilley, Paula 31,62
Ditsler, Paula 15,54
Dodson, Ben 37,94,102
Dodson, Jim 25,50,59,60,73 90,92
Dodson, Levi 31,90
Draper, Rita 37
Drischel, Linda 62,67
Driscoll, Janet 23
Driscoll, Lois 31,54
Drollinger, Marigene 15,58 62,66,70
Dudenhogger, Debbie 37,47, 62,64,65
Duncan, Ginger 31,56
Dunning, Merrill 37
Dutton, Linda 35,37,62,66, 67

E

Ebarb, Mary 25,56
Edmonds, Paula 31
Edwards, Margaret 31
Elkins, Jay 37,102,104
Elliott, John 37,64,65,102
Ellis, Rodney 25,47
Elston, James 16,55,60,61, 64,65
Embree, Lloyd 25,61
Ende, Pamela 37,59,62,67
Escott, Mr. Stanley 7
Esteb, John 31,90

F

Failing, Lynn 37,50,60
Fanning, Kay 25,57,62,66
Faubli, David 31,90
Ferguson, Carol 56
Ferguson, Eugene 25
Ferguson, Jon 37,64,65,102
Ferguson, Karen 37
Fern, Steve 25
Ferry, Wanda 26
Fischer, Cheryl 26,62
Fischer, Myron 31
Fisher, Mr. Charles 8,90
Fisher, Treba 31,58,62
Foust, Mrs. Dorothea 8,35
Foy, James 37
Fredenberger, Mr. John 9, 39,90
Freel, Thomas 37
Fry, John 31
Fry, Robena 26
Furnish, Mary Lou 31,58,62

G

Gadd, Brenda 37
Garner, Joan 31
Gaskin, Bea 26,44,57,58, 61,64,65
Gaskin, Marilee 37,61,62, 64,65
Gaunt, Garry 16,94,97,102, 104
George, Delores 31,57
Gerber, Edna 37
Gill, Paula 37,62,71
Gillespie, Charles 37
Gillespie, Melvin 26
Gingerick, Bill 16,44,50, 65,66
Gingerick, Mike 26
Gipson, Joe 31
Gipson, Martha 16k44,56,62
Githens, Mary Ann 37
Githens, Richard 16
Glaze, Josie 37,70
Glaze, Stephen 37
Glessner, Jerry 31
Glick, Myrna 39
Goble, John 37,64,65
Gore, Carolyn 31,54
Gottwald, Mike 37,102
Grace, David 16
Graham, Dennis 94
Graham, Robert 31
Graves, Cheri 26,44,47,58, 61,64,65
Graves, Nancy 16,44,48,50, 62,66,70,75
Gray, Linda 31,62
Greaf, William 16,44,48,55 59,61,64,65,76,77
Greentree, Johnetta 50
Griffin, Floyd 16
Griffin, Linda 31,55
Griffin, Mary Lou 31
Griffith, Gary 37
Griffith, Lois 16
Grindle, Jean 16,44,48,50, 52,55,57,62
Grindle, Paula 31,54,56
Gutshall, Larry 31,50,61

H

Hacker, Gary 31,50,61
Hall, Mike 26,102
Hall, Robert 37,102
Hamilton, Donna
Hamilton, Mike 31,94,102
Hamilton, Scott 31,26,50
Hamlin, Norman 37,60,94
Harris, Linda 31,50
Harris, Lou Ann 31
Harris, Randy 31,50,61,64, 65
Harter, Sharon 26,54
Harvey, Gloria 31
Harvey, Mike 31
Hatfield, Diann 16,54,66
Hatfield, Fred 26,44,46,48 50,60,66,76,77
Hatfield, Peggy 26,50,57,62
Hatfield, Walter 31,90
Havens, Alta 37,62,89
Haynes, Gary 17
Heater, Connie 17
Hegwood, John Mr. 9
Heironimus, Jerri 17,58
Heironimus, Scott 37,94,102
Helms, Larry 31,61
Henderson, James 37
Hendey, Jerry 26,60
Hengstler, F. W. 6
Hensley, Alan 37,102
Herzog, Steve 17
Hiatt, D. C. 50
Hicks, Steven 37,60,102
Hillman, Linda 31
Hillman, Norma 31
Hillman, Pam 37
Hillman, Steve 17
Hinesley, Jayne 31,50,62
Hinesley, Jerry 17,44,50, 55,61
Hix, Nancy 37
Hix, Richard E. 25,94,97, 102
Hix, Richard 38
Hix, Sondra 26,64,65
Hochstetler, Norma 17,46,66
Hochstetler, Paul
Hoffheins, Beckie 38
Hoffheins, Shirley 31
Holsten, Marcia 26,50,62
Holloway, Kay 17,66
Hoppes, Carol 26,56,60,64,65
Hoskins, Cathy 17,47,58
Hoskins, Deborah 31
Howard, Don 38
Howell, Doris 31,50,54,56, 62
Howell, Jim 26
Huffaker, Barton 17,61
Huffaker, Jan 31
Huffman, Clifford 17,44,48 50,55,59,60,61,76,77
Hufstedler, Debbie 38,57,62
Hufstedler, Mike 26
Hughes, Nancy 38,64,65
Hundley, Nanci 24,26,48,55 57,62
Hunt, Stan 32

Huston,Carmen 26,58
Hutchison, Banita 38
Hyatt, Dale 26,61,64,65

I

Inskeep, Phyllis 17,44,48 55,56,62
Isenhour, Janet 18

J

Jacks, Mrs. Bertha 11
Jacks, Gene 38
Jackson, Chad 32,102
Jackson, Jackie 26
Jackson, Tenna 38,50,62
Jacobson, Nancy 32
Jefferies, Richard 32,102
Jeffrey, David 38
Jernigan, Mary 18, 62
Jernigan, Tony 73
Jernigan, Richard 32,90
Johns, Leroy 32
Johns, Linda 38
Johnson, Beverly 32
Johnson, Donna 32
Johnson, Jim 18,59,66,76 77,90,92
Johnson, Paul 32
Jones, Betty 26
Jones, Carl 38,60
Jones, Diana 38,62,67
Jones, Judy A. 26,66,68
Jones, Judy M. 26
Jones, Linda 32,57
Jones, Mike 29,32,59,60
Jones, Pamela 26,54,66
Jones, Rita 38,57,62,67
Jones, Ron 26,56,59,90,92, 104
Jones, Steven 38,60,64,65
Jones, Mrs. Thelma 11
Justice, Rita 32,56,62

K

Karriger, Nila 26
Karriger, Sandra 23
Keene, Gary 38
Kegg, Margaret 38,67
Keim, Linda 38,62,66,67
Keith, Jean 26,54,62,66
Kelley, Mary Ethyl 32,66,67
Kendall, Kenny 38,94
Kemp, Phil 26
Kiersted, Fred 32,64,65
Kincaid, John 24,26,59,76, 77,90,92,102,104
Kinder, Alice 38
Kindle, Charles 38
Kindle, Sharon 38
Kindle, Zandora 38,62
Kindschi, Eugene 18,50,55
King, Bonnie 26
King, Carolyn 26,54
King, Judy 26,46,54,57,62 66
King, Marilyn 32,54
King, Mike 32
King, Richard 26
King, Sharon 26,50,54,62,66
Kirby, Sandra 38
Kirkwood, Pan 32,57,62
Koontz, Steve 38,94
Krumel, James 18,60,104
Krumel, Roger 38,102

L

Lane, John 26
Larsen, Vicki 32,62
Layman, Fred 38,50
Layman, Ted 26
Leach, Melody 38,62,64,65
Leach, Ricky 35,38,48
Lee, Sondra 32,57,58,62
Leffler, Mervel 26
Lehman, Mr. George 9,12
Lehman, Mrs. Ruth 9,54
Leming, Jo Ann 26,54
Lemons, Jim 26
Lenfesty, Jarel 38,94,102
Lenfesty, Royce 18
Lentz, Ann 18,44,50,52,58 76,77
Liddick, George 38,94
Liddick, Rick 26,102
Line, Richard 32
Linn, Elizabeth 38,57,60, 62,67
Linn, Mr. Eugene 6
Liston, Gary 18,59,73,92,90
Liston, Kenneth 18,48,76, 77,94,97,102,104
Lloyd, Terry 18
Logan, Larry 18,90
Logan, Martha 26
Long, Ed 26,90,93
Long, Steve 60,61,64,65,102
Lostutter, Mary 18
Love, Kathy 19,64,65,66
Lowe, Danny 60
Lowe, Harry 38
Lowe, Pat 26,62
Lowe, Steve 64,65
Ludlow, Mona 19,56

Mc

McCann, Terry 32
McClure, Mr. Robert 6
McCollum, Connie 26,46,62
McCormick, Randall 38
McCoy, Kathy 32,50,57,58,61
McCoy, Nancy 26
McCreary, Tom 26
McCreary, Mrs. Virginia 9, 56
McDonough, Christi 32
McDonough, John 12,19,47, 59,90,91
McDonough, Tom 38,48,94
McGinnis, Elra 32
McGinnis, Joe 26,64,65
McHarry, Joan 19
McHarry, Bob 32,48,50,55, 64,65,66,68
McIntyre, Joy 26
McIntyre, Judith 19,44,48, 66,67,68,76,77
McKee, Mr. Roy 9,60
McLay, Bill 32,94,97
McManis, Connie 32
McNutt, James 32
McPherson, Mr. Paul 6
McZuade, Mike 32,90
McQuade, Teresa 38,62
McQuithy, John 26
McRoberts, Becky 26,62
McWhirt, Paul 38,102

M

Maddos, Brian 38
Maddox, Sharon 19,44,55,56,62
Madley, Ellen 26,58
Mannies, Mr. Junior 9,102
Maples, Doug 38
Maples, Ron 26
Marley, Paul 38
Martin, Ann 32
Matchette, Randy 38,48,64, 65,94,102
Mathias, Linda 32,54
Maxson, Mr. John 9,66,67
May, Dave 60
May, Mike 35,38,94,102
May, Robert 19,50,59,94, 97,104
Maynard, Cheryl 38,58,64,65
Maynard, Nancy 19
Meiboom, Georgia 26,50,62,66
Myer, Mr. Lawrence 7
Meryers, Carol 27,58,56,64 66,73,76,77
Meyers, Mr. Charles 90,29
Michael, Gayle 27
Michael, Gerri 32
Miller, Alan 32,50,61,64,65
Miller, David 27
Miller, Jean Ann 19,56,62,66
Miller, Jerry 19,90
Miller, Linda D. 27,62
Miller, Linda L. 27,54,62
Miller, Mrs. Louise 10,12
Miller, Marilyn 38,62
Miller, Rita 38,66,67,68
Miller, Ronald 23
Miller, Sandy 19,58,62,64,65
Miller, Sharon 27,62
Miller, Tresa 27,57,62
Miller, Wayne 32
Minch, Juanita 32
Minch, Roberta 27,56
Mitchell, Frank 38
Mitchell, Helen 19,77
Mitchell, Judy 27,50,58,62

Mitchell, Linda 27,55
Mitchell, Marilyn 57
Mitchell, Pamela 38,57
Mitchell, Steven 38
Montgomery, Carolyn 20,57
Montgomery, John 39,94
Moreillon, Marilyn 32
Morgan, Dennis 39
Morgan, Jo Ann 29,66
Morris, Cathy 39
Morris, Karen 27,54,56
Morris, Larry 39
Morris, Linda 32
Mosier, Sharon 20
Morton, Mr. John 10,44
Mudd, John 32
Mullin, Michelle 20,50,62
Mullins, Leo 32,64,75,94,102
Mullins, Rosa Lee 39,60
Murgaw, Danny 60
Murgaw, Ricky 32
Murgaw, Rita 39
Murphy, Cynthia 39,67
Murphy, Jack 39
Murphy, James 32
Murphy, Patty 20
Myers, Anna 32

N

Needler, Nancy 27
Nelson, Carol 27
Nelson, Carolyn 60
Nelson, Claude 39
Nelson, Gaya 20,44,46,50, 58,62
Nelson, Karen 27,54,67
Nelson, Mello 39,62,66,67
Nelson, Mike 102
Nesbitt, Bill 32,59
Nesbitt, Tom 20,59
Neubauer, Clara 32
Newby, Mrs. Mary 7
Nicholson, Nancy 27,58,62
Nicholson, Robert 35,39, 94,102
Niverson, Richard 27
Norris, Suzy 27,60,64,65,67
Nose, Linda 39
Nose, Robert 27,60
Nusbaumer, Regina 33,54, 62

O

Oakerson, Barbara 33,58,62
Obermeyer, Jean 27,57,62,66
Obermeyer, Jerry 20,44,56, 94,97,102,103
O'Brien, Jim 27,59,90,93,104
O'Brien, Mary 33
Olinger, Sol 50
Olynger, David 39,61
O'Mara, Margaret 39,50,55, 62,64,65
Orr, Vic 33
Oscarson, Mrs. Janice 10,59
Owen, Bryce 27,90
Owen, Ruth 33

P

Pace, Jerry 33,90
Pace, Shirley 27
Palmer, Dianna 39,62
Pannell, Dame 20,27
Pannell, Pam 27,66
Parker, Dennis 33
Parker, Pam 33,62
Patrick, Mr. Barry 10
Patterson, Diana 33,57,62
Patterson, Jo Ann 33,67
Pattison, Susan 33,62
Payne, Sue 33
Peery, Linda 39,57,62,89
Penrod, Jackei 20,55,62
Petty, Donald 39,94
Phillippe, Noel 39
Phillips, David 12,21,44, 48,50,55,56,59,61,64,65 76,77,102,104
Phillips, Gale 33,57,62
Phillips, Gay 39,57,62
Phillips, John 33
Phillips, Mary 27,62
Phillips, Pamela 39,55,57, 62,64,65
Phillips, Ted 21,56
Pickens, Patsy 24,27,48,57,62
Pierson, Cheryl 33,62,67
Planck, Mike 33,90
Potts, Nolan 60
Potts, Mary 27
Pressler, John 33
Priest, Mike 33
Pulley, Brenda 39,62
Purcell, Pat 33,58,62
Purvis, Jerry 39
Purvis, Sandra 39

R

Ramey, Russell 39,102
Ransey, Patsy 27
Ratliff, Barbara 39,48,50, 55,62,66,67,68
Ratliff, Jessa 58,62
Ratliff, Marilyn 21,48,50, 55,62,64,65,76,77
Ratliff, Pam 27,50,55,62, 66,75,76
Redden, Mrs. Hazel 10,29, 44,55
Reed, Regina 39
Reid, Harry 21
Ressler, George 33
Ressler, John 39
Richards, Sherise 21,66
Richerson, Larry 27
Ringer, Sandra 33
Rittenhouse, Merrill 33
Ritter, Carmen 39,54
Roark, Max 33,59,90,93
Robinson, Carol 33,62
Robinson, Emma 39
Robinson, Jean 27
Robinson, Kathleen 27,54
Rogers, Harold 27
Rogers, Kathy 33
Ropp, Jenifer 39,54,57
Roseberry, Diane 27,57,64,65
Ross, Gloria 33
Rowland, John 33
Roza, Gloria 33
Ruley, James 33,50
Ruley, Jane 27,56,50
Rumple, Deelene 39,57,62
Rumple, Lana 27,57,62
Rumple, Patty 33,62
Ryan, Burr 27
Ryan, Jamie 27,62

S

Sands, Judy 39,62
Sanborn, Bob 33
Schrader, Liz 33,62
Schrader, Stephen 39,94
Schroder, Jackie 27,54,62
Schultz, Carol 33
Schultz, Phyllis 21,57
Scott, Kenneth 39
Sellers, Mike 33
Sellers, Pat 33
Sellers, Phyllis 39,62
Sewall, Becky 24,27,50,55, 57,58,88
Shafer, Roger 39,94,102
Shahan, John 39,94
Shahan, Linda 28,62
Shanks, Kay 21
Sharp, Roger 28,90
Shearer, Karen 39,62
Shearer, William 39,64,65
Shell, Bob 33
Shephard, Mr. Bob 10,24
Sheron, Linda 33
Shields, Sue 28,64,65
Shinholt, Sandy 39
Shirek, Jim 33,66
Shively, Criss 40
Shively, John 40,94,102
Shively, Mike 33,102
Showalter, David 21,44,55, 60,61,65
Shuttleworth, Bonnie 33
Silverthorn, Elizabeth 40,62
Simons, Mr. Tom M. 6
Skeens, Sam 21
Skeens, Sue 40
Sloan, Max 33,61,94,102
Sloderbeck, Hearlene 22
Small, Donald 40
Small, Vickey 28
Smalley, Mr. Joseph 11,102
Smelser, Doug 40
Smith, David 40
Smith, Don 28,94
Smith, Douglas 40

Smith, Gerry 22
Smith, Greg 33
Smith, James A. 33,60,50
Smith, James E 33,60,50
Smith, Judy 22
Smith, Karen 40,54,62
Smith, Keith 22,66
Smith, Larry 33
Smith, Leland 33
Smith, William 28
Smithson, Frank 40
Smithson, Linda 33,57,58,62
Smithson, Mike 34,90
Sneed, Melodie 34,62
Snyder, Linda 34
Soultz, Larry 40
Soultz, Phyllis 28,56,66
Soultz, Ronald 40,60
Southerland, George 40
Southerland, Pamela 40,64,65
Spahr, Rachel 28,62,70
Spaulding, Marjorie 40
Spence, Sue 28,62
Sprinkle, Jay 40
Spurgeon, Jack 64,65
Spurgeon, Dana 40,94
Stallsmith, Mr. Virgil 6
Steele, David 34,60
Steele, Richard 22
Steelman, Betty 34,54,56
Steelman, Gordon 22
Steelman, Helejean 28
Steelman, Robert 40
Stephens, Danny 40
Stephens, Joyce 28,62
Stevens, Michael 40,64,65
Stevens, Joe 28,59,102
Stevens, Mr. William 11,24
Stewart, Mike 34
Steward, Paul 40,60
Strausbaugh, Dale 34,90
Strausbaugh, Ed 34,60
Strausbaugh, Jim 34
Street, Ted 28,59,90,92
Studebaker, Donna 28,50,88
Stults, Susan 34,55,66,67
Sutton, Mike 34,48,56,60
Swafford, Michael 40
Swain, Mr. Howard 6
Swisher, Sara 40,57,61,66, 67,89

T

Taylor, Linda 28
Teegarden, Bud 40,64,65
Terry, Lauren 50
Terry, Susan 40
Tetrick, Robert 34,61,64,65
Tetrick, Ronald 22,44,48, 50,55,61,64,65
Thomas, Alan 28
Thomas, Carl 34
Thomas, Rozanna 28,56
Thompson, Betty 40
Timmons, Gloria 28
Timmons, Kathy 34
Tinkle, Linda 40,62
Todd, Cindy 34,57,58,62
Todd, Sandy 22,44,50,58, 62,66,73
Tolle, Jerry 22,59,60,73, 90,91,102,103
Tolle, Teresa 40,54
Tomlinson, Kay 40,62
Tool, Ann 28,62
Tool, Bill 28,90
Topliff, Gilbert, 40,50,61
Topliff, Judy 28,50,55,57,62
Topliff, Mr. Marion 6
Toulis, Dottie 22
Toulis, Stella 40,62,67
Townsend, Mr. Charles 7
Townsend, Mr. David 11,90
Trout, Cathy 40,50,55,62, 66,67
Trout, Mike 23,44,55,76,77
Trumps, Beverly 34
Troxell, Greg 40
Troxell, Mary 40,60
Troxell, Nancy 62
Turner, Jim 34
Turner, Joyce 40,50,62
Turner, Martha 34
Turner, Sharon 28,50,62
Turnipseed, Keith 34
Tutrow, Michael 40

U

Umphress, Susan 28,60,62
Underwood, Steven 40

V

Vanderpool, Bruce 34,90
Vanderwood, Mary 28,66
Veazy, Phyllis 34,57
Velarde, Willie 28,90
Vest, Wanda 23
Vest, Wilma 28,60,67
Vickers, Dennis 40
Vickers, Rita 40,67
Vierling, John 28
Voland, Bill 34
Voland, Francis 40
Von Dielingen, Cathy 34,57 62

W

Waggoner, Kathryn 40
Walker, Dennis 34
Walton, Loretta 40,50,55, 62,66,67
Wardrip, Julia 28
Wardrip, Shelia 40
Warner, Susan 28,62
Warner, Mr. William 6
Watson, Bill 28,90,92,102
Watson, Don 29,34,90,92,94
Watson, Doug 28
Watson, Patty 40,57,62,67
Watson, Ron 34,94,97,102
Webb, Diane 40,57,61,62,67
Webb, Mary 28,47,61,62
Webb, Rosalyn 34,62
Weismantel, Edrya 34,55,57, 58,62,73
Weller, Debby 40
Wert, Dan 28
West, James 34
West, Linda 40,50,62,73,89
Wharton, Miss Carol 11,50
Whelan, Ed 50
Whitaker, Joyce 34,54,62
Wiley, Dennis 40,64,65
Williams, Beecher 23
Williams, Diana 23
Williams, Gary 34
Williams, Jack 34,60,64,65 102
Williams, Saundra 34
Willis, Mike 28,90,93
Wilson, Linda 40
Wilson, Madeline 29,34,57,62
Wilson, Randy 40,94
Winchell, Fred 34
Winters, David, 28,61,90
Wood, Bill 28,64,65
Wood, Dennis 64,65
Wood, Pam 28,54,62,66
Woodcock, Ruth 28,58
Woodruff, Bonnie 23,58,60, 66,72,73,88
Woodruff, Diane 29,34,57, 58,88
Worrell, Stephen 40
Worth, Russell 34
Wray, Cathy 40,55,57
Wright, Ed 12,23,59,60,90,91
Wright, Karen 34,62
Wright, Peggy 28,56,62
Wright, William 34

Y

Yeager, Larry 40,102
Yeager, Phil 28,50,55,60, 94,102,104
Yeager, Richard 60
Young, Jim 23,64,65
Young, Mike 23
Young, Susan 40,57,62

Jerry,
Good luck in your future
years at M. H. S.
Remember all of the fun
we had this year in
Geometry class.
your intelligent
friend
Carl
Atkinson

Jerry,

To a cool soph.
(crummy ping pong player)
Good luck in your
next 2 years at
M.H.S. as always,

Steve
Schaeder
"66"

THE SMITH CRAFTED
Smithcrafted Covers